

## ภาคผนวกที่ 4

เอกสารสอบเทียบความถูกต้องของเครื่องมือ

ตรวจวัดคุณภาพสิ่งแวดล้อม

ตารางสรุปรายการเอกสารการสอบเทียบความถูกต้องของเครื่องมือเก็บตัวอย่าง  
และเครื่องมือตรวจวิเคราะห์คุณภาพสิ่งแวดล้อม

รายการตรวจวัด	เครื่องมือเก็บตัวอย่าง	เครื่องมือตรวจวิเคราะห์
	ชื่อเครื่องมือ	ชื่อเครื่องมือ
<b>คุณภาพอากาศในบรรยากาศ</b>		
Total Suspended Particulate (TSP)	High Volume Air Sampler Rec. B09, B12, B24	Digital Balance
Sulfur Dioxide (SO <sub>2</sub> )	Gas Sampler Box No. B05, B11	Spectrophotometer
Nitrogen Dioxide (NO <sub>2</sub> )	NO <sub>2</sub> Analyzer No. B04, B09, B22	NO <sub>2</sub> Analyzer No. B04, B09, B22
Acetaldehyde	Flow Meter	GC/MS
1,4-Dioxane	Flow Meter	GC/MS
<b>คุณภาพอากาศจากปล่องระบาย</b>		
Particulate	Console No. B01 Pitot Tube No. B35	Digital Balance
Oxides of Nitrogen	Vacuum Gauge	Spectrophotometer
Carbon Monoxide	Rotameter H-B08 Personal Pump SKC No. B01	CO Analyzer No. B01
Sulfur Dioxide	Rotameter H-B08 Personal Pump SKC No. B12	Digital Balance
Total VOC	Rotameter No. H-B08 Personal Pump SKC No. B01	VOC Analyzer No. B01
Acetaldehyde	Rotameter No. H-B08 Personal Pump SKC No. B24	GC/FID
<b>ระดับเสียงในบรรยากาศ</b>		
L <sub>eq</sub> 24 hr, L <sub>max</sub> , L <sub>90</sub>	Acoustic Calibrator Sound Level Meter ACO-B03, B13, B36, B40 CR-B09, B10	-
<b>คุณภาพน้ำผิวดิน</b>		
pH	-	pH Meter
Temperature	-	Liquid in Glass Thermometer
Total Suspended Solids	-	Digital Balance
BOD <sub>5</sub>	-	BOD Analyzer
COD	-	COD Reactor
Grease & Oil	-	Digital Balance

ตารางสรุปรายการเอกสารการสอบเทียบความถูกต้องของเครื่องมือเก็บตัวอย่าง  
และเครื่องมือตรวจวิเคราะห์คุณภาพสิ่งแวดล้อม (ต่อ)

รายการตรวจวัด	เครื่องมือเก็บตัวอย่าง	เครื่องมือตรวจวิเคราะห์
	ชื่อเครื่องมือ	ชื่อเครื่องมือ
<b>คุณภาพน้ำทิ้ง</b>		
pH	-	pH Meter
Total Suspended Solids	-	Digital Balance
BOD <sub>5</sub>	-	BOD Analyzer
COD	-	COD Reactor
Grease & Oil	-	Digital Balance
<b>คุณภาพอากาศในสถานประกอบการ</b>		
ไอระเหย Ethylene Glycol (EG)	Rotameter No. H-B04 Personal Pump SKC No. B45, B56	GC/FID
ไอระเหย Acetaldehyde	Rotameter No. L-B04 Personal Pump SKC No. B04, B47, B53, B63, B82, B88	GC/FID
<b>ระดับเสียงในสถานประกอบการ</b>		
Leq 8 hr	Acoustic Calibrator Sound Level Meter ACO-B18, B29, B33, B36	-

คุณภาพอากาศในบรรยากาศ





บริษัท เอส.พี.เอส. คอนซัลติ้ง เซอร์วิส จำกัด  
S.P.S. CONSULTING SERVICE CO., LTD.  
7 ซอยพหลโยธิน 24 ถนนพหลโยธิน แขวงจอมพล เขตจตุจักร กรุงเทพฯ 10900  
7 Soi Phaholyothin 24, Phaholyothin Rd., Jompol, Chatuchak, Bangkok 10900  
Tel : (662) 939-4370-72, Fax : (662) 513-4221, E-mail : sale@spscon.com., www.spscon.com

## High Volume Air Sampler Calibration Report

Calibration Method : Multipoint Orifice Flow Transfer Standard

Model : TE 5025A

S/N : 3611

### Calibration Data

High Volume Air Sampler Data		Calibration Data		
Recorder No.	Blower No.	Date	Actual Flowrate (ft <sup>3</sup> /min)	R <sup>2</sup>
B01	B01	03/05/2023	y = 1.313x-6.873	0.998
B02	B02	03/05/2023	y = 1.116x+2.378	0.999
B03	B03	03/05/2023	y = 1.102x-0.827	0.997
B04	B04	02/05/2023	y = 1.246x-6.815	0.999
B05	B05	02/05/2023	y = 1.331x-9.589	0.998
B06	B06	04/05/2023	y = 1.282x-7.814	0.999
B07	B07	03/05/2023	y = 1.194x-5.233	0.999
B08	B08	03/05/2023	y = 1.274x-8.294	0.998
B09	B09	01/05/2023	y = 1.221x-3.849	0.997
B10	B10	01/05/2023	y = 1.181x-2.610	0.997
B11	B11	02/05/2023	y = 1.154x-1.998	0.998
B12	B12	02/05/2023	y = 1.200x-4.528	0.999
B13	B13	02/05/2023	y = 1.216x-4.270	0.998
B14	B14	02/05/2023	y = 1.326x-8.548	1.000
B15	B15	02/05/2023	y = 1.222x-5.693	0.997
B16	B16	01/05/2023	y = 1.287x-7.502	0.997
B17	B17	01/05/2023	y = 1.255x-6.198	0.999
B18	B18	02/05/2023	y = 1.243x-6.744	0.997
B19	B19	01/05/2023	y = 1.320x-8.840	0.999
B20	B20	03/05/2023	y = 1.245x-6.585	0.998
B21	B21	03/05/2023	y = 1.186x-3.464	0.999
B22	B22	03/05/2023	y = 1.297x-8.592	0.997
B23	B23	02/05/2023	y = 1.216x-4.912	0.998
B24	B24	02/05/2023	y = 1.144x-1.869	0.999
B25	B25	02/05/2023	y = 1.079x+1.654	0.999
B26	B26	02/05/2023	y = 1.218x-5.191	0.997
B27	B27	02/05/2023	y = 1.225x-5.812	0.998
B28	B28	02/05/2023	y = 1.305x-8.342	0.999
B29	B29	02/05/2023	y = 1.285x-8.182	0.996
B30	B30	02/05/2023	y = 1.299x-8.294	0.997
B31	B31	03/05/2023	y = 1.270x-6.531	0.998
B32	B32	02/05/2023	y = 1.249x-6.292	0.997
B33	B33	01/05/2023	y = 1.260x-7.688	0.997
B34	B34	02/05/2023	y = 1.291x-8.548	0.999



บริษัท เอส.พี.เอส. คอนซัลติ้ง เซอร์วิส จำกัด  
S.P.S. CONSULTING SERVICE CO., LTD.  
7 ซอยพหลโยธิน 24 ถนนพหลโยธิน แขวงจอมพล เขตจตุจักร กรุงเทพฯ 10900  
7 Soi Phaholyothin 24, Phaholyothin Rd., Jompol, Chatuchak, Bangkok 10900  
Tel : (662) 939-4370-72, Fax : (662) 513-4221, E-mail : sale@spscon.com., www.spscon.com

## Gas Sampler Box Calibration Report

Calibration Method : Dry Cal Primary Flowmeter

Model : Dry Cal DCL-ML

S/N : 136164

### Calibration Data

Gas Sampler Data		Calibration Data					
No.	Rotameter	Date	Setting (Constant Flow) (ml/min)	Actual Flow Rate (ml/min)			
				Sampling Line A		Sampling Line B	
				Normal Condition	Standard Condition	Normal Condition	Standard Condition
B01	2 (A&B)	01/03/2023	200	200.4	199.0	200.6	199.1
B02	2 (A&B)	01/03/2023	200	200.5	199.1	200.7	199.2
B03	2 (A&B)	01/03/2023	200	200.4	199.0	200.8	199.3
B04	2 (A&B)	02/03/2023	200	200.5	199.1	200.4	199.0
B05	2 (A&B)	01/03/2023	200	200.7	199.2	200.9	199.4
B06	2 (A&B)	03/03/2023	200	200.8	199.4	200.5	199.1
B07	2 (A&B)	03/03/2023	200	200.7	199.2	200.4	199.0
B08	2 (A&B)	03/03/2023	200	200.5	199.1	200.5	199.1
B09	2 (A&B)	03/03/2023	200	200.7	199.2	200.7	199.3
B10	2 (A&B)	01/03/2023	200	200.4	199.0	200.5	199.1
B11	2 (A&B)	02/03/2023	200	200.6	199.1	200.7	199.2
B12	2 (A&B)	02/03/2023	200	200.5	199.0	200.5	199.1
B13	2 (A&B)	01/03/2023	200	200.6	199.1	200.4	199.0
B14	2 (A&B)	03/03/2023	200	200.7	199.3	200.5	199.1
B15	2 (A&B)	03/03/2023	200	200.4	199.0	200.4	199.0
B16	2 (A&B)	03/03/2023	200	200.6	199.1	200.5	199.1
B17	2 (A&B)	01/03/2023	200	200.5	199.0	200.7	199.3





บริษัท เอส.พี.เอส. คอนซัลติ้ง เซอร์วิส จำกัด  
S.P.S. CONSULTING SERVICE CO., LTD.  
7 ซอยพหลโยธิน 24 ถนนพหลโยธิน แขวงจอมพล เขตจตุจักร กรุงเทพฯ 10900  
7 Soi Phaholyothin 24, Phaholyothin Rd., Jompol, Chatuchak, Bangkok 10900  
Tel : (662) 939-4370-72, Fax : (662) 513-4221, E-mail : sale@spscon.com, www.spscon.com

CALIBRATION REPORT						
CHEMILUMINESCENT NO / NO <sub>2</sub> / NO <sub>x</sub> ANALYZER						
DATE :	14 May 2023	BRAND :	API	MODEL :	200E	
NO.	NOX-B04	SERIAL NO.	750			
Calibrator (Dilution System)						
Brand	: API			Model	: 700	
Last Cal. Date	: 04 August 2022			Serial No.	: 911	
Reference Standard Gas						
Standard Gas	: Nitric Oxide (NO)			Cylinder No.	: D636192	
Certified Date	: 20 April 2022	Expired Date	: 20 April 2024	Cylinder Conc.	: 49.1 ppm	
CALIBRATING CONDITION						
Pressure	1011	mmbar	Temp.	24.5	°C	
% RH						49
CALIBRATION SETTING						
Span	Initial Reading (Before Adj.),PPB			Final Reading (After Adj.),PPB		
Set Point	Expected Concentration	Analyzer Response	%Dif	Analyzer Response	Slope	
Zero	0	-0.10	-	0	-	
NO Span	400	399.7	-0.075	400.0	1.003	
NO <sub>x</sub> Span	400	400.1	0.025	400.0	1.007	
API Model 200E NO <sub>x</sub> Analyzer Check List						
Test Values	Observed Value	Units	Nominal Range			
RANGE	500	PPB	500 standard			
STABILITY (Zero Gas)	0.1	PPB	< 2 with zero air			
SAMPLE FLOW	505	cc/min	500 ± 50			
OZONE FLOW	78	cc/min	80 ± 15			
PMT	103.3	mV	-20 - 150			
AZERO	94.0	mV	-20 - 150			
HVPS	670	V	420 - 900 constant			
RCELL TEMP	50.1	°C	50 ± 1			
BOX TEMP	29.2	°C	8 - 48			
PMT TEMP	7.4	°C	7 ± 2			
MOLY TEMP	314.9	°C	315 ± 5			
RCELL PRESS	8.3	IN-Hg-A	2 - 10 constant			
SAMPLE PRESS	28.5	IN-Hg-A	25 - 30 constant			
NO Span Conc	400	PPB	20 - 20,000			
NO <sub>x</sub> Span Conc	400	PPB	20 - 20,000			
NO Slope	1.003	-	1.0 ± 0.3			
NO <sub>x</sub> Slope	1.007	-	1.0 ± 0.3			
NO Offset	1.0	mV	-20 to +150			
NO <sub>x</sub> Offset	0.6	mV	-20 to 150			
Stability at Zero	0.1	PPB	< 0.2			
Stability at Span	0.2	PPB	< 2 ppb @ 400 ppb span gas			



บริษัท เอส.พี.เอส. คอนซัลติ้ง เซอร์วิส จำกัด  
S.P.S. CONSULTING SERVICE CO., LTD.  
7 ซอยพหลโยธิน 24 ถนนพหลโยธิน แขวงจอมพล เขตจตุจักร กรุงเทพฯ 10900  
7 Soi Phaholyothin 24, Phaholyothin Rd., Jompol, Chatuchak, Bangkok 10900  
Tel : (662) 939-4370-72, Fax : (662) 513-4221, E-mail : sale@spscon.com, www.spscon.com

CALIBRATION REPORT					
CHEMILUMINESCENT NO / NO <sub>2</sub> / NO <sub>x</sub> ANALYZER					
DATE :	14 May 2023	BRAND :	API	MODEL :	200E
NO.	NOX-B09	SERIAL NO.	4412		
Calibrator (Dilution System)					
Brand : API			Model : 700		
Last Cal. Date : 04 August 2022			Serial No. : 911		
Reference Standard Gas					
Standard Gas : Nitric Oxide (NO)			Cylinder No. : D636192		
Certified Date : 20 April 2022		Expired Date : 20 April 2024		Cylinder Conc. : 49.1 ppm	
CALIBRATING CONDITION					
Pressure	1011	mmbar	Temp.	24.5	°C
% RH 49					
CALIBRATION SETTING					
Span	Initial Reading (Before Adj.),PPB			Final Reading (After Adj.),PPB	
Set Point	Expected Concentration	Analyzer Response	%Dif	Analyzer Response	Slope
Zero	0	0.10	-	0	-
NO Span	400	400.1	0.025	400.0	1.008
NO <sub>x</sub> Span	400	400.2	0.050	400.0	1.011
API Model 200E NO <sub>x</sub> Analyzer Check List					
Test Values	Observed Value	Units	Nominal Range		
RANGE	500	PPB	500 standard		
STABILITY (Zero Gas)	0.1	PPB	< 2 with zero air		
SAMPLE FLOW	507	cc/min	500 ± 50		
OZONE FLOW	78	cc/min	80 ± 15		
PMT	102.9	mV	-20 - 150		
AZERO	93.8	mV	-20 - 150		
HVPS	673	V	420 - 900 constant		
RCELL TEMP	50.2	°C	50 ± 1		
BOX TEMP	29.5	°C	8 - 48		
PMT TEMP	7.1	°C	7 ± 2		
MOLY TEMP	315.2	°C	315 ± 5		
RCELL PRESS	8.2	IN-Hg-A	2 - 10 constant		
SAMPLE PRESS	28.4	IN-Hg-A	25 - 30 constant		
NO Span Conc	400	PPB	20 - 20,000		
NO <sub>x</sub> Span Conc	400	PPB	20 - 20,000		
NO Slope	1.008	-	1.0 ± 0.3		
NO <sub>x</sub> Slope	1.011	-	1.0 ± 0.3		
NO Offset	1.6	mV	-20 to +150		
NO <sub>x</sub> Offset	1.0	mV	-20 to 150		
Stability at Zero	0.1	PPB	< 0.2		
Stability at Span	0.2	PPB	< 2 ppb @ 400 ppb span gas		





บริษัท เอส.พี.เอส. คอนซัลติ้ง เซอร์วิส จำกัด  
S.P.S. CONSULTING SERVICE CO., LTD.  
7 ซอยพหลโยธิน 24 ถนนพหลโยธิน แขวงจอมพล เขตจตุจักร กรุงเทพฯ 10900  
7 Soi Phaholyothin 24, Phaholyothin Rd., Jompol, Chatuchak, Bangkok 10900  
Tel : (662) 939-4370-72. Fax : (662) 513-4221. E-mail : sale@spscon.com., www.spscon.com

CALIBRATION REPORT					
CHEMILUMINESCENT NO / NO <sub>2</sub> / NO <sub>x</sub> ANALYZER					
DATE :	14 May 2023	BRAND :	API	MODEL :	TML-41M
NO.	NOX-B22	SERIAL NO.	NO1618		
Calibrator (Dilution System)					
Brand	: API			Model	: 700
Last Cal. Date	: 04 August 2022			Serial No.	: 911
Reference Standard Gas					
Standard Gas	: Nitric Oxide (NO)			Cylinder No.	: D636192
Certified Date	: 20 April 2022	Expired Date	: 20 April 2024	Cylinder Conc.	: 49.1 ppm
CALIBRATING CONDITION					
Pressure	1011	mmbar	Temp.	24.5	°C
			% RH	49	
CALIBRATION SETTING					
Span	Initial Reading (Before Adj.),PPB			Final Reading (After Adj.),PPB	
Set Point	Expected Concentration	Analyzer Response	%Dif	Analyzer Response	Slope
Zero	0	0.11	-	0	-
NO Span	400	400.2	0.050	400.0	1.010
NO <sub>x</sub> Span	400	400.3	0.075	400.0	1.014
API Model TML-41M NO <sub>x</sub> Analyzer Check List					
Test Values	Observed Value	Units	Nominal Range		
RANGE	500	PPB	500 standard		
STABILITY (Zero Gas)	0.1	PPB	< 2 with zero air		
SAMPLE FLOW	510	cc/min	500 ± 50		
OZONE FLOW	79	cc/min	80 ± 15		
PMT	103.1	mV	-20 - 150		
AZERO	93.7	mV	-20 - 150		
HVPS	671	V	420 - 900 constant		
RCELL TEMP	50.4	°C	50 ± 1		
BOX TEMP	29.2	°C	8 - 48		
PMT TEMP	7.3	°C	7 ± 2		
MOLY TEMP	315.1	°C	315 ± 5		
RCELL PRESS	8.4	IN-Hg-A	2 - 10 constant		
SAMPLE PRESS	28.6	IN-Hg-A	25 - 30 constant		
NO Span Conc	400	PPB	20 - 20,000		
NO <sub>x</sub> Span Conc	400	PPB	20 - 20,000		
NO Slope	1.010	-	1.0 ± 0.3		
NO <sub>x</sub> Slope	1.014	-	1.0 ± 0.3		
NO Offset	1.7	mV	-20 to +150		
NO <sub>x</sub> Offset	1.0	mV	-20 to 150		
Stability at Zero	0.1	PPB	< 0.2		
Stability at Span	0.2	PPB	< 2 ppb @ 400 ppb span gas		





## Certificate of Calibration

Certificate Number : SPR23050422-1

Page : 1 of 3

Customer : S.P.S. CONSULTING SERVICE CO., LTD.

7 Soi Phaholyothin 24 Phaholyothin Road., Jompol, Chatuchak,  
Bangkok 10900

Equipment Name : Mass Flow Meter

Manufacturer : Dwyer

Model : GMF-2101

Serial Number : N/A

ID. Number : MF01/51

### Environmental Conditions

Ambient Temperature :  $23^{\circ}\text{C} \pm 2^{\circ}\text{C}$

Relative Humidity :  $50\% \pm 15\%$

Location of Calibration : In-Lab

Calibration Procedure : SP-CPM-04-13

Received Date : 26 May 2023

Calibration Date : 29 May 2023

Recommend Due Date : 29 May 2024

Date of Issue : 30 May 2023

### Method of Calibration

This certifies that the above instrument was calibrated in compliance with the calibration system requirement of ISO/IEC 17025:2017 in accordance with reference procedure. Standards used to perform this calibration are certified by to NIST or equivalent, National metrology institute, Natural physical constants, consensus standards. The result reported herein apply only to the calibration of the item described above as received. Our decision rule is to contact the customer if the item pass and fail calibration when the results include the uncertainties and the customer must determine if the results meets their needs.

The calibration certificate shall not be reproduced except in full, without written approval of SP Metrology System (Thailand).

Calibrated by : Mr.Jirasak Pumbut

Calibration Officer

Approved by :

Authorized Signatory





# Calibration Report

Certificate Number : SPR23050422-1

Page : 2 of 3

## Reference Standards

Equipment Name	Model	Serial No.	Certificate No.	Due. Date
Mass Flow Calibrator	AFC-COMPLETE-10	12532	AD2207-177-0001	17 Jul 2023
Standard Flow Meter	520-H	200353	MW-0071-22	25 Aug 2023

### Traceability

This certification is traceable to the International System of Unit maintained at :  
MIT - Miracle International Technology Co.,Ltd.  
MesaLabs - Mesa Laboratories, Inc.NVLEP Lab Code 200661-0 (ISO17025)

69/29 Moo 1 Klongsi Klongluang Pathumthani 12120 ( Thailand ) Tel: (662) 193-2220 5 คู่มือการใช้งานเครื่องวัด www.spmetrology.com





## Result of Calibration

Certificate No. : SPR23050422-1

Page : 3 of 3

Function : Air Flow Measurement

Unit : mL/min

Calibration Point	UUC Reading	Standard Reading	UUC Error	K Factor Value	Uncertainty ( ± )
0.0	0.00	0.00	0.00	1.00000	0.12
3.3	3.42	3.59	-0.17	1.04971	0.26
7.3	7.52	7.78	-0.26	1.03457	0.26
13.5	13.83	14.34	-0.51	1.03688	0.26
17.0	17.12	17.65	-0.53	1.03096	0.26

### Note:

The result of calibration was found accurate as show on date and place of calibration only.  
This Certificate is not certified for any commercial transaction.

### Measurement Uncertainty

The reported uncertainty of measurement is the expanded uncertainty obtained by multiplying the standard uncertainty with the coverage factor  $k = 2$ , providing a level of confidence approximately 95 %

- End of Certificate -



**QUALITY CALIBRATION CO.,LTD.**

235 Petchkasem 63/2 Road, Laksong, Bangkae, Bangkok 10160

Tel (662) 421-5402, (662) 444-0152-3, Fax (662) 809-4584

[www.qcalibration.com](http://www.qcalibration.com)

CERTIFICATE No : 23M2441

REFERENCE No : 68471-1

PAGE : 1 OF 2

**Certificate of Calibration**

**EQUIPMENT** : DIGITAL BALANCE

**MANUFACTURER** : METTLER TOLEDO

**MODEL** : XS105DU

**SERIAL No** : 1126422905

**ID No** : BA 05/50

**CONDITION AS RECEIVED** : USED ITEM

**SUBMITTED BY** : S.P.S. CONSULTING SERVICE CO., LTD.  
7 SOI PHAHOLYOTHIN 24, PHAHOLYOTHIN RD.,  
JOMPOL, CHATUCHAK, BANGKOK 10900

**CALIBRATED BY** : ATSAWIN Y.

**CALIBRATION DATE** : 10-Mar-23

**APPROVED BY** : 

**ISSUED DATE** : 16-Mar-23

**RECEIVED DATE** : 10-Mar-23

THIS CERTIFICATE MAY NOT BE REPRODUCED OTHER THAN IN FULL EXCEPT WITH THE PRIOR WRITTEN APPROVAL OF  
QUALITY CALIBRATION CO., LTD.





CERTIFICATE No : 23M2441

PAGE : 2 OF 2

## Calibration Report

EQUIPMENT : DIGITAL BALANCE MODEL : XS105DU  
MANUFACTURER : METTLER TOLEDO S/N : 1126422905  
ID No : BA 05/50 RECEIVED DATE : 10-Mar-23  
AIR PRESSURE : 1010mbar  $\pm$  1mbar CALIBRATION DATE : 10-Mar-23  
AMBIENT TEMPERATURE : 23° C  $\pm$  1° C RELATIVE HUMIDITY : 49 %RH  $\pm$  10 % RH

### CONDITION OF THIS RESULTS OF CALIBRATION

1. THIS INSTRUMENT WAS CALIBRATED BY ACCORDING TO UKAS LAB 14 EDITION 6:2019 BY USING KNOWN WEIGHT STANDARD WEIGHT. THE BALANCE WAS NOT ADJUSTED BEFORE CALIBRATION. THE BALANCE HAS NO ZERO TRACKING FUNCTION. REPEATABILITY WAS MEASURED BY USING 10 REPEATED MEASUREMENTS. LINEARITY WAS MEASURED COVERING 10 POINTS, EVENLY SPREAD OVER THE RANGE. THE INSTRUMENT WAS SET ZERO BEFORE PERFORMING THE LINEARITY TEST. OFF-CENTER LOADING WAS MEASURED BY USING STANDARD WEIGHTS PLACED ON THE PAN AND MOVED TO VARIOUS POSITIONS ON THE PAN.

2. REFERENCE STANDARD INSTRUMENTS :-

INSTRUMENT	MODEL	SERIAL No	CERTIFICATE No	DUE DATE
1) STANDARD WEIGHT SET	E2	QK-I-151	M2302013S	02-Feb-25
2) STANDARD WEIGHT	E2	15843	M2302014S	02-Feb-25

3. THIS RESULT WAS FOUND ACCURATE AS SHOWN ON DATE AND PLACE OF CALIBRATION ONLY.

4. THIS RESULT EXCLUDE LONG TERM STABILITY OF THE UNIT UNDER CALIBRATION.

5. THIS CERTIFICATE IS TRACEABLE TO THE INTERNATIONAL SYSTEM OF UNIT MAINTAINED AT:-

- NATIONAL INSTITUTE OF METROLOGY (THAILAND) THROUGH CENTRAL BUREAU OF WEIGHTS&MEASURES

### RESULT OF CALIBRATION :- WITHOUT ADJUSTMENT

1. ZERO SETTING FUNCTION : NORMAL

2. TARE FUNCTION : NORMAL

3. REPEATABILITY OF READING AT 200 g WAS 0 g

4. DEPARTURE FROM NOMINAL VALUE/ LINEARITY

NOMINAL VALUE (g)	BALANCE READING (g)	CORRECTION (g)	UNCERTAINTY ( $\pm$ g)
0.00	0.00000	0.00000	0.000039
0.02	0.02000	0.00000	0.000039
0.10	0.10000	0.00000	0.000039
0.20	0.20001	-0.00001	0.000040
0.50	0.50001	-0.00001	0.000040
1.00	1.00000	0.00000	0.000041
2.00	2.00003	-0.00003	0.000042
5.00	5.00001	-0.00001	0.000046
10.00	10.00003	-0.00003	0.000053
20.00	20.00005	-0.00005	0.000067
50.00	50.00001	-0.00001	0.00011
100.00	100.00001	-0.00001	0.00019
200.00	200.00001	-0.00001	0.00032

5. OFF CENTER LOADING ERROR

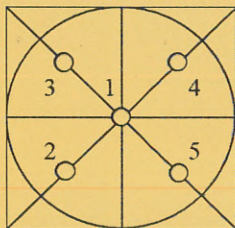

POINT	READING (g)
1	50.0000
2	50.0001
3	50.0000
4	50.0000
5	49.9999
OFF-CENTER LOADING	0.0001

NOTE: THIS CALIBRATION WAS CARRIED OUT AT THE CUSTOMER'S PLACE AT LABORATORY AREA

THE REPORTED UNCERTAINTY OF MEASUREMENT WAS BASED ON A STANDARD UNCERTAINTY MULTIPLIED BY A COVERAGE FACTOR  $k=2$ , PROVIDING A LEVEL OF CONFIDENCE APPROXIMATELY 95%.

END OF CALIBRATION REPORT



# SITHIPHORN ASSOCIATES CO.,LTD. CALIBRATION LABORATORY



451-451/1 Sirinthorn Rd., Bangbumru, Bangplud Bangkok 10700 THAILAND.  
Tel.0-2435-8800 Fax.0-2433-1679 e-mail:cal-center@sithiphorn.com http://www.sithiphorn.com

NSC-TISI-TIS 17025  
CALIBRATION 0394

Cert. No. : SP22018

Pages 1 of 3

## Calibration Certificate

**Equipment :** UV-VIS SPECTROPHOTOMETER  
**Manufacturer :** PERKINELMER  
**Model :** LAMBDA 25  
**Serial No.:** 501S14123010  
**ID No.:** SP03/58  
**Calibration Mode :** WAVELENGTH ACCURACY  
PHOTOMETRIC ACCURACY  
  
**Condition As Found :** GOOD  
  
**Customer :** S.P.S. CONSULTING SERVICE CO., LTD.  
7 SOI PHAHOLYOTHIN 24, PHAHOLYOTHIN ROAD,  
CHOMPHON, CHATUCHAK,  
BANGKOK 10900, THAILAND.  
  
**Location :** ORGANIC LABORATORY IV  
  
**Ambient Temperature :** ( 24.4 ± 5 ) °C  
**Relative Humidity :** ( 60.1 ± 25 ) %  
  
**Received Date :** 30 AUGUST 2022  
**Calibration Date :** 30 AUGUST 2022  
**Date of Issue :** 31 AUGUST 2022

**Calibrated by :**

**Approved by :**

This certificate is issued in accordance with the requirements of ISO/IEC 17025 standard, may not be reproduced other than in full, except with the prior written approval of the head of Calibration Laboratory.

## Continuation of Calibration Certificate

Cert. No. : SP22018

Job No. : VC65SP0008

Pages : 2 of 3

**Calibration Method :**

This instrument was calibrated by using on-site calibration procedure In-house method : CP-SP-01

The calibration procedure to direct measurement wavelength accuracy by using wavelength standard solution, Photometric accuracy by using absorbance standard filter and absorbance standard solution

The calibration procedure used was based on ASTM E275-01,ASTM E925-02

**Condition of this result of calibration :**

## 1. Certified reference materials

Material	Ref. type	Cell serial No.	Cert. No.	Due Date
Holmium liquid	RM-HL	29706	87569	13/10/2022
Didymium liquid	RM-DL	28912	87588	15/10/2022
Neutral density filter	RM-1N2N3N	13877	87600	15/10/2022
Potassium dichromate solutions	RM-0204060810	14204	87614	16/10/2022
Potassium Iodide solution	-	KI-0701-001	CI-0090-22	08/04/2024

2. This result of calibration was found accurate as shown on date and place of calibration only.

3. This certificate is traceable to the international system of unit maintained at :

3.1 The UK National Physical Laboratory (NPL)

3.2 The National Institute of Standards and Technology,NIST.

**Result of calibration : Wavelength Accuracy**

(Without adjustment)

Material	Certified Values of Reference Material (nm)	UUC* Reading (nm)	Error (nm)	Uncertainty ± (nm)	k Factor
RM-HL	278.13	278.3	0.17	0.16	2.00
	361.25	361.4	0.15	0.16	2.00
	467.82	467.8	-0.02	0.16	2.00
	536.56	536.5	-0.06	0.16	2.00
	640.50	640.5	0.00	0.16	2.00
RM-DL	740.09	740.0	-0.09	0.16	2.00
	864.94	865.2	0.26	0.16	2.00

UUC\* = Unit Under Calibration

Continuation of Calibration Certificate

**Cert. No. : SP22018**  
**Job No. : VC65SP0008**  
**Pages : 3 of 3**

**Result of calibration : Photometric Accuracy**

(Without adjustment)

Material	Wavelength (nm)	Filter: S/N	Nominal Absorbance (A)	Certified Absorbance (A)	UUC* Reading Absorbance (A)	Error (A)	Uncertainty ± (A)	k Factor
Neutral Density glass filter	440.0	29360	1.0	1.0524	1.0539	0.0015	0.0028	2.00
		29914	0.7	0.7454	0.7459	0.0005	0.0029	2.00
		29381	0.5	0.5426	0.5426	0.0000	0.0028	2.00
	546.1	29360	1.0	0.9822	0.9810	-0.0012	0.0028	2.00
		29914	0.7	0.6962	0.6960	-0.0002	0.0028	2.00
		29381	0.5	0.5076	0.5070	-0.0006	0.0029	2.00
	590.0	29360	1.0	1.0221	1.0202	-0.0019	0.0028	2.00
		29914	0.7	0.7238	0.7230	-0.0008	0.0029	2.00
		29381	0.5	0.5364	0.5360	-0.0004	0.0031	2.00
	635.0	29360	1.0	0.9751	0.9732	-0.0019	0.0028	2.00
		29914	0.7	0.6912	0.6902	-0.0010	0.0029	2.00
		29381	0.5	0.5214	0.5210	-0.0004	0.0032	2.00
Material	Wavelength (nm)	Solution (mg/l)	Certified Absorbance (A)	UUC* Reading Absorbance (A)	Error (A)	Uncertainty ± (A)	k Factor	
RM-0204060810	235.0	20	0.2436	0.2419	-0.0017	0.0101	2.00	
		40	0.4905	0.4855	-0.0050	0.0115	2.00	
		60	0.7453	0.7388	-0.0065	0.0067	2.00	
		80	0.9920	0.9839	-0.0081	0.0071	2.00	
		100	1.2487	1.2414	-0.0073	0.0073	2.00	

UUC\* = Unit Under Calibration

**Condition of this result of calibration : Spectrophotometer PERKINELMER Model Lambda 25 S/N 501S141230**

Resolution of Wavelength Mode 0.1 nm  
Resolution of Photometric Mode 0.0001 A  
Parameter Setting  
Measurement Mode Wavelength, Absorbance  
Wavelength Scan 1100 nm-190 nm  
Scanning Speed 7.5 nm/min  
Data Pitch 0.1 nm  
Band width(Wavelength) 1.0 nm  
Band width(Vis) 1.0 nm  
Band width(Uv) 1.0 nm

Stray Light** UUC* Reading at 220 nm	
Transimission T(%)	Absorbance(A)
0.0107	3.9886

\*\*Specific Acceptance :

Transmission  $\leq 1.0$  T(%), Absorbance  $\geq 2.0$  A

\*\*Stray light not TISI Accredited

The reported uncertainty is based on a standard uncertainty multiplied by a coverage factor  $k$ , providing a level of confidence of approximately 95%

**End of Calibration Certificate**

## ***Turbomass/Clarus Mass/ SQ8 MS Preventive Maintenance (PM)***

<b>Company Name:</b>	<b>S.P.S. Consulting Service Co.,Ltd</b>		
<b>Address (Instrument Location):</b>	7 Soi Phaholyothin24 Phaholyothin Road, Jompol, Chatuchak, Bangkok, 10900.		
<b>Serial Number:</b>	648N4050804	<b>PM Number:</b>	1 of 2
<b>Customer Name (if applicable):</b>	Ms. Naruecha	<b>Telephone Number:</b>	NA
<b>Service Engineer Name:</b>	Monchai Kitcharoenkeat	<b>Service Order Number:</b>	WO-01852714
<b>Date PM Performed: (DD-MMM-YYYY)</b>	22-Feb-2023	<b>Next PM Due Date: (DD-MMM-YYYY)</b>	22-Aug-2023

<b>Part Number</b>	<b>Release</b>	<b>Publication Date</b>	
TH09370064	C	March 2013	

### **Scope**

The purpose of this PM is to ensure the continued functionality of the T u r b o m a s s / C l a r u s M S S Q 8 M S by inspecting and replacing any worn or damaged parts. This service should only be performed by a trained representative of PerkinElmer. The customer should save their method before the PM begins.

### **General Instructions:**

The customer must provide the engineer operational data to demonstrate recent instrument performance prior to starting the PM. Always check with the customer before making any changes that may affect the customer's analysis or calibration, including a current back-up of system software and/or data files. The completed document should be signed by an authorized PerkinElmer and customer representative and left with the customer. Update the PM sticker and instrument logbook as required.

### **Copyright Information**

This document contains proprietary information that is protected by copyright. All rights are reserved. No part of this publication may be reproduced in any form whatsoever or translated into any language without the prior, written permission of PerkinElmer, Inc **Copyright © 2013 PerkinElmer, Inc.**

### **Trademarks**

Registered names, trademarks, etc. used in this document, even when not specifically marked as such, are protected by law. PerkinElmer is a registered trademark of PerkinElmer, Inc. All other trademarks and registered trademarks not owned by PerkinElmer, Inc. or its subsidiaries that are depicted herein are the property of their respective owners. **Except as specifically set forth in its terms and conditions of sale, PerkinElmer makes no warranty of any kind with regard to this document, including, but not limited to, the implied warranties of merchantability and fitness for a particular purpose.** PerkinElmer shall not be liable for incidental or consequential damages in connection with the furnishing or use of this document.

### Component List

Component / Specific Model	Serial #	Software Version	Configuration Notes
Clarus680	680S14042502	Totalchrom6.3	
Clarus SQ8	648N4050804	Turbomass 6.4	
Atom X	US14113002	Tekma AtomX	

### Parts lists

Parts Included with the PM				
Part Number (if applicable)	Description	Quantity	Batch/Lot #	Expiration Date (MM/YY)
N/A				

Additional Tools Required for PM				
Part Number (if applicable)	Description	Quantity	Serial #	Calibration Due Date (MM/YY)
N/A				
Additional Reagents and Standards Required for PM				
Part Number (if applicable)	Description	Quantity	Batch/Lot #	Expiration Date (MM/YY)
N/A				

## Procedure Checklist

Use ( x ) to check off those steps in the checklist that have been completed.

### General:

- ☒ Column type Elite 5ms.
- ☒ Carrier gas flow rate 1 ml/min.
- ☒ Review the instrument performance with the customer and document any recent problems.
- ☒ Inspect the customer log book and make any appropriate PM entries.
- ☒ Check incoming AC line voltage for proper levels and grounding.

### Mechanical:

- ☒ Inspect and clean all fans and filters.
- ☒ Check the level of FC-43 calibration compound in reference gas bulb and fill if necessary.
- ☒ Change the oil in the fore pump.
- ☒ Inspect cartridge in fore pump vacuum filter; replace adsorbent bead if necessary.
- ☒ Replace the exhaust vapor mist filter on the fore pump.
- ☒ Remove and clean the ion source assembly. Use the Insulator Replacement Kit and/or Optics Replacement Kit if necessary
- ☒ Replace the filament.
- ☒ Remove and clean the pre-quad rods.
- ☒ Observe Wide Range Gauge pressure; clean/adjust if required.
- ☒ Inspect and clean as needed all PC boards and bottom inside of MS chassis.

### Electrical:

- ☒ Check head amp offset. Adjust if necessary for proper value (Service Manual ).

### Operational Tests:

- ☒ Vacuum pressure.
- ☒ Air/water leak check
- ☒ AutoTune and mass calibration.
- ☒ Make a Chromatographic injection to verify peak shape and integrity only (not meant for sensitivity test).



**PC Maintenance:**

- ☒ Delete all unnecessary temporary files.
- ☒ Empty deleted files from recycle bin.
- ☒ Perform hard drive defragmentation.

**Review:**

- ☒ Review with the customer PM work performed.
- ☒ Review with the customer routine maintenance procedures.
- ☒ Discuss recommended customer-supplied materials to have on hand.

**Additional Comments**

Additional Comments Regarding the PM

**Review**

<i>The preventive maintenance checks and if applicable performance tests for Turbomass/ Clarus Mass/ SQ8 have been completed.</i>		
<i>This Turbomass/ClarusMS/SQ8</i>	<i>Pass</i>	<i>the preventive maintenance.</i>
<b>Review of Preventive Maintenance:</b>		
Authorized PerkinElmer Representative Monchai Kitcharoenkeat		Date: 22-Feb-2023 (DD-MMM-YYYY)
Authorized Customer Representative:		Date: 22-Feb-2023 (DD-MMM-YYYY)

คุณภาพอากาศจากปล่องระบาย



บริษัท เอส.พี.เอส. คอนซัลติ้ง เซอร์วิส จำกัด  
**S.P.S. CONSULTING SERVICE CO., LTD.**  
 7 ซอยพหลโยธิน 24 ถนนพหลโยธิน แขวงจอมพล เขตจตุจักร กรุงเทพฯ 10900  
 7 Soi Phaholyothin 24, Phaholyothin Rd., Jompol, Chatuchak, Bangkok 10900  
 Tel : (662) 939-4370-72, Fax : (662) 513-4221, E-mail : sale@spscon.com., www.spscon.com

## Console Calibration Report

Calibration Method

Critical Orifices

### Calibration Data

Console Data		Calibration Data		
No.	Serial No.	Date	y	DH <sub>@</sub> (mmH <sub>2</sub> O)
B01	1563	02/03/2023	0.998	50.11
B02	8002514	03/03/2023	1.004	49.25
B03	1503016	03/03/2023	1.002	50.62
B04	00006659	02/03/2023	1.004	50.14
B05	00007428	03/03/2023	1.001	49.76
R01	1561	01/03/2023	0.997	49.86
R02	8002513	03/03/2023	0.996	49.93
R03	1570	02/03/2023	1.003	49.57
R04	8002519	01/03/2023	1.002	48.90
R05	1503015	01/03/2023	0.998	50.20

Remark : Accept Value of y (test) is  $0.97 < y < 1.03$

Accept Value of  $\Delta H_{@}$  (test) is  $46.7 \pm 6.4$  (mmH<sub>2</sub>O)



บริษัท เอส.พี.เอส. คอนซัลติ้ง เซอร์วิส จำกัด  
S.P.S. CONSULTING SERVICE CO., LTD.  
7 ซอยพหลโยธิน 24 ถนนพหลโยธิน แขวงจอมพล เขตจตุจักร กรุงเทพฯ 10900  
7 Soi Phaholyothin 24, Phaholyothin Rd., Jompol, Chatuchak, Bangkok 10900  
Tel : (662) 939-4370-72. Fax : (662) 513-4221, E-mail : sale@spscon.com., www.spscon.com

## Pitot Tube Calibration Report

Calibration Method

Standard Pitot Tube

### Calibration Data

Pitot Tube Data			Calibration Data		
No.	Type of Pitot	Coefficient of Standard Pitot	Date	Avg. of Cp (test)	
				Side A	Side B
B03	S	0.99	02/05/2023	0.85	0.84
B04	S	0.99	02/05/2023	0.84	0.84
B05	S	0.99	02/05/2023	0.84	0.83
B07	S	0.99	02/05/2023	0.83	0.84
B08	S	0.99	03/05/2023	0.84	0.85
B09	S	0.99	04/05/2023	0.85	0.84
B11	S	0.99	04/05/2023	0.84	0.83
B16	S	0.99	04/05/2023	0.84	0.85
B18	S	0.99	02/05/2023	0.84	0.84
B19	S	0.99	02/05/2023	0.85	0.84
B21	S	0.99	03/05/2023	0.84	0.85
B24	S	0.99	03/05/2023	0.84	0.83
B27	S	0.99	02/05/2023	0.83	0.84
B30	S	0.99	04/05/2023	0.84	0.84
B31	S	0.99	02/05/2023	0.83	0.84
B33	S	0.99	03/05/2023	0.85	0.84
B35	S	0.99	02/05/2023	0.84	0.83

Remark : Accept value of Cp (test) is  $0.84 \pm 0.01$

## CERTIFICATE OF CALIBRATION

### FOR

NOMENCLATURE : VACUUM GAUGE  
MANUFACTURER : HI-LIGHT  
MODEL / TYPE : N/A  
SERIAL NO. : N/A[64-220066-4]  
CLID. NO. : 212201115  
JOB CONTROL NO. : 220720073204

CUSTOMER : S.P.S. CONSULTING SERVICE CO., LTD.  
7 SOI PHAHOLYOTHIN 24 ROAD., JOMPOL,  
CHATUCHAK, BANGKOK 10900

DATE OF RECEIVED : 20 July 2022

DATE OF ISSUED : 22 July 2022

Report of calibration screening must not be taken in part. Except complete. Without the approval of the Calibration Laboratory Co., Ltd.

Calibrated By :

Approved By :

22 July 2022



This Calibration Certificate documents the traceability to national standards, which realize the units of measurement according to the International System of Units (SI)

Certificate No. Q22073204

F3-011-04/01-12

page 1 of 3



@clccalibration



## REPORT OF CALIBRATION

### FOR

NOMENCLATURE : VACUUM GAUGE  
MANUFACTURER : HI-LIGHT  
MODEL / TYPE : N/A  
SERIAL NO. : N/A[64-220066-4]  
DATE OF CALIBRATION : 21 July 2022

---

#### ENVIRONMENT CONDITIONS :

Temperature :  $(23 \pm 2) ^\circ\text{C}$

Relative Humidity :  $(55 \pm 10) \% \text{RH}$

#### PROCEDURE USED :

This instrument was calibrated under procedure No. **CLC-CPPP-05** according to **DKD-R 6-1** as calibration guidelines.

The calibration was performed by direct measurement with Document Process Calibrator and Pressure Module which maintained by the Calibration Laboratory Co., Ltd.

#### REFERENCE STANDARD USED :

Document Process Calibrator, Fluke Model 744 S/N. 9226007 with Pressure Module Model 700PV4 S/N. 19298401.

#### TRACEABILITY :

The measurements are traceable to International System of Units (SI), through National Institute of Metrology (Thailand).  
Certificate No. MP-0196-21, Due Date 17 November 2022.

#### UNCERTAINTY :

The reported uncertainty is based on a standard uncertainty multiplied by coverage factor of  $k = 2$ . It has been evaluated according to the "Calibration of Pressure Gauges (DKD-R 6-1)" which provides a level of confidence approximately 95%.

Certificate No. Q22073204

F3-011-04/01-12

page 2 of 3



@clccalibration



**CLC**  
Accredited  
ISO/IEC 17025

# CALIBRATION LABORATORY Co., LTD.

2/10-11,14,55 Soi Prasert Manukit 29 Yaek 4, Prasert Manukit Rd., Ladphrao, Bangkok 10230  
Tel. 02-578-0353-4 Fax: 02-578-2672 www.cal-laboratory.com E-mail:sale@cal-laboratory.com



## CONDITION OF CALIBRATION ITEM : GOOD

## MEASUREMENT RESULTS : ( X ) without adjustment ( ) adjustment

The DUC was exercised by applying a known pressure from its zero to full scale 1 times. Then 2 series of known gauge pressure were applied. The STD reading were recorded and the means value were reported in the table below.

### CALIBRATION DATA

#### CORRECTION OF PRESSURE

DUC Test point ( inHg )	STD Reading ( inHg )		Correction ( inHg )	
	Up	Down	Up	Down
0	0.0	0.0	0.0	0.0
-5	-5.1	-5.1	-0.1	-0.1
-10	-10.0	-10.1	0.0	-0.1
-15	-15.0	-15.0	0.0	0.0
-20	-19.9	-20.0	+0.1	0.0
-25	-24.9	-24.9	+0.1	+0.1
-30	-29.9	-29.9	+0.1	+0.1

Uncertainty of measurement  $\pm 0.2$  inHg

Transmitting fluid : Air.

Technical Note. k factor 1 kPa = 0.2952998 inHg

Note. The Scope of Accredited ANAB Certificate No. ACDM-2814 Version 008 Page 36 of 54

**This report is valid for the above stated instrument/s only.**

### End of Certificate ###

Certificate No. Q22073204

F3-011-04/01-12

page 3 of 3



@clccalibration



บริษัท เอส.พี.เอส. คอนซัลติ้ง เซอร์วิส จำกัด  
**S.P.S. CONSULTING SERVICE CO., LTD.**  
 7 ซอยพหลโยธิน 24 ถนนพหลโยธิน แขวงจอมพล เขตจตุจักร กรุงเทพฯ 10900  
 7 Soi Phaholyothin 24, Phaholyothin Rd., Jompol, Chatuchak, Bangkok 10900  
 Tel : (662) 939-4370-72, Fax : (662) 513-4221, E-mail : sale@spscon.com., www.spscon.com

**Rotameter Calibration Report (For Personal Pump High Flow Adjust)**

Calibration Method : Dry Cal Primary Flowmeter

Model : Defender 510-H

S/N : 136164

**Calibration Data**

Rotameter Data			Calibration Data								
No.	Brand	Model	Date	Flow Rate (ml/min)						Value From Calibration Curve	
				Flow Rate (Reading)			Actual (Q std.)				
				1	2	3	1	2	3	y	R <sup>2</sup>
H-B01	Dwyer	VFB-65	05/04/2023	500	1,000	2,000	506.9	990.3	1974.3	0.989x + 9.271	1.000
H-B02	Dwyer	VFB-65	04/04/2023	500	1,000	2,000	495.3	999.1	1996.1	0.994x + 4.127	1.000
H-B03	Dwyer	VFB-65	07/04/2023	500	1,000	2,000	497.5	988.1	2009.6	1.003x - 14.485	0.999
H-B04	Dwyer	VFB-65	07/04/2023	500	1,000	2,000	501.2	1000.3	2006.5	0.997x - 1.216	1.000
H-B05	Dwyer	VFB-65	07/04/2023	500	1,000	2,000	500.2	999.6	1974.3	0.980x + 21.307	0.999
H-B06	Dwyer	VFB-65	07/04/2023	500	1,000	2,000	504.3	996.2	1984.0	1.004x - 6.770	1.000
H-B07	Dwyer	VFB-65	04/04/2023	500	1,000	2,000	502.3	990.7	2016.7	1.001x - 1.154	1.000
H-B08	Dwyer	VFB-65	05/04/2023	500	1,000	2,000	500.2	1000.6	1979.8	0.995x + 5.040	0.999
H-B09	Dwyer	VFB-65	07/04/2023	500	1,000	2,000	504.4	1007.4	2010.7	0.993x + 15.376	1.000
H-B10	Dwyer	VFB-65	10/04/2023	500	1,000	2,000	495.7	1001.6	2009.2	0.996x + 3.956	1.000





บริษัท เอส.พี.เอส. คอนซัลติ้ง เซอร์วิส จำกัด  
S.P.S. CONSULTING SERVICE CO., LTD.  
7 ซอยพหลโยธิน 24 ถนนพหลโยธิน แขวงจอมพล เขตจตุจักร กรุงเทพฯ 10900  
7 Soi Phaholyothin 24, Phaholyothin Rd., Jompol, Chatuchak, Bangkok 10900  
Tel : (662) 939-4370-72. Fax : (662) 513-4221. E-mail : sale@spscon.com., www.spscon.com

### Personal Pump Calibration Report

Calibration Method : Dry Cal Primary Flowmeter

Model : Defender 510-H

S/N : 136164

#### Environmental Conditions

Temperature : 25  $\pm$  3  $^{\circ}$ C  
Pressure : 1010  $\pm$  15 mmbar

Personal Pump Data				Calibration Data								
No.	Brand	Model	Serial No.	Date	Flow Rate (ml/min)						Value From Calibration Curve	
					Setting			Actual (Q std.)				
					1	2	3	1	2	3	y	R²
B01	SKC	224-PCXR4	262101	04/04/2023	1,000	1,500	2,000	994	1,498	2,003	1.005x - 7.897	1.000
B02	SKC	224-PCXR4	626166	04/04/2023	1,000	1,500	2,000	1,004	1,503	2,003	1.010x - 19.866	0.999
B03	SKC	224-PCXR4	612968	07/04/2023	1,000	1,500	2,000	995	1,496	2,001	1.007x - 13.664	1.000
B04	SKC	224-PCXR4	602804	05/04/2023	1,000	1,500	2,000	998	1,499	1,994	0.999x - 1.611	1.000
B05	SKC	224-PCXR4	612693	07/04/2023	1,000	1,500	2,000	1,002	1,501	2,004	1.014x - 24.856	0.999
B06	SKC	224-PCXR4	262188	07/04/2023	1,000	1,500	2,000	994	1,509	2,006	1.012x - 21.589	0.999
B07	SKC	224-PCXR4	626262	04/04/2023	1,000	1,500	2,000	997	1,490	1,996	0.994x + 3.454	1.000
B08	SKC	224-PCXR4	626100	04/04/2023	1,000	1,500	2,000	1,001	1,499	2,005	1.015x - 27.137	0.999
B09	SKC	224-PCXR4	626479	05/04/2023	1,000	1,500	2,000	997	1,492	1,994	0.994x + 2.385	1.000
B10	SKC	224-PCXR4	091950	03/04/2023	1,000	1,500	2,000	993	1,504	2,005	1.013x - 23.779	1.000
B11	SKC	224-PCXR8	564315	10/04/2023	1,000	1,500	2,000	995	1,492	1,998	1.002x - 7.259	1.000
B12	SKC	224-PCXR4	034656	04/04/2023	1,000	1,500	2,000	1,002	1,504	2,001	1.009x - 17.609	0.999
B13	SKC	224-PCXR4	602073	04/04/2023	1,000	1,500	2,000	997	1,501	2,000	1.004x - 7.622	1.000
B14	SKC	224-PCXR4	626313	03/04/2023	1,000	1,500	2,000	997	1,492	1,991	0.996x + 1.699	1.000
B15	SKC	224-PCXR4	626474	07/04/2023	1,000	1,500	2,000	1,003	1,503	2,006	1.013x - 23.245	0.999
B16	SKC	224-PCXR4	626477	03/04/2023	1,000	1,500	2,000	995	1,506	2,003	1.011x - 22.132	0.999
B17	SKC	224-PCXR4	626860	04/04/2023	1,000	1,500	2,000	996	1,493	1,993	1.000x - 4.627	1.000
B18	SKC	224-PCXR4	691484	04/04/2023	1,000	1,500	2,000	1,001	1,496	2,002	1.010x - 21.179	0.999
B19	SKC	224-PCXR4	691599	04/04/2023	1,000	1,500	2,000	994	1,504	2,000	1.006x - 10.498	1.000
B20	SKC	224-PCXR4	691587	03/04/2023	1,000	1,500	2,000	991	1,502	2,000	1.016x - 35.102	0.999
B21	SKC	224-PCXR4	691531	04/04/2023	1,000	1,500	2,000	994	1,501	1,995	1.001x - 5.153	1.000
B22	SKC	224-PCXR4	691654	07/04/2023	1,000	1,500	2,000	1,000	1,502	2,004	1.014x - 25.574	0.999
B23	SKC	224-PCXR4	798393	05/04/2023	1,000	1,500	2,000	990	1,508	2,004	1.013x - 23.994	1.000
B24	SKC	224-PCXR4	626363	03/04/2023	1,000	1,500	2,000	1,002	1,503	1,999	1.009x - 18.837	0.999
B25	SKC	224-PCXR4	798489	07/04/2023	1,000	1,500	2,000	1,002	1,494	2,000	0.997x + 3.494	1.000
B26	SKC	224-PCXR4	798479	07/04/2023	1,000	1,500	2,000	1,001	1,501	1,994	0.995x + 5.564	1.000
B27	SKC	224-PCXR4	691673	04/04/2023	1,000	1,500	2,000	995	1,505	2,004	1.013x - 25.091	0.999
B28	SKC	224-PCXR4	691570	04/04/2023	1,000	1,500	2,000	1,003	1,501	2,001	1.010x - 19.922	0.999
B29	SKC	224-PCXR4	626472	05/04/2023	1,000	1,500	2,000	1,001	1,498	2,000	0.999x - 1.831	1.000
B30	SKC	224-PCXR4	691489	04/04/2023	1,000	1,500	2,000	1,002	1,507	2,003	1.009x - 13.936	0.999
B31	SKC	224-PCXR4	691509	07/04/2023	1,000	1,500	2,000	994	1,496	1,997	1.004x - 9.680	1.000
B32	SKC	224-PCXR4	091567	10/04/2023	1,000	1,500	2,000	992	1,506	2,001	1.013x - 25.542	0.999
B33	SKC	224-PCXR4	091756	05/04/2023	1,000	1,500	2,000	993	1,498	1,992	0.998x - 1.121	1.000
B34	SKC	224-PCXR4	612962	07/04/2023	1,000	1,500	2,000	1,002	1,503	2,003	1.008x - 14.753	0.999
B35	SKC	224-PCXR4	602682	05/04/2023	1,000	1,500	2,000	991	1,497	1,996	1.003x - 11.598	1.000
B36	SKC	224-PCXR4	626164	05/04/2023	1,000	1,500	2,000	997	1,495	1,998	1.002x - 8.097	1.000
B37	SKC	224-PCXR4	626256	07/04/2023	1,000	1,500	2,000	993	1,505	1,996	1.012x - 27.161	0.999
B38	SKC	224-PCXR4	626167	07/04/2023	1,000	1,500	2,000	998	1,493	1,997	1.003x - 8.615	1.000
B39	SKC	224-PCXR4	034637	10/04/2023	1,000	1,500	2,000	1,003	1,500	2,003	1.013x - 23.125	0.999
B40	SKC	224-PCXR4	798349	07/04/2023	1,000	1,500	2,000	993	1,507	1,998	1.015x - 30.204	0.999



**QUALITY CALIBRATION CO.,LTD.**

235 Petchkasem 63/2 Road, Laksong, Bangkae, Bangkok 10160

Tel (662) 421-5402, (662) 444-0152-3, Fax (662) 809-4584

[www.qcalibration.com](http://www.qcalibration.com)

CERTIFICATE No : 23M2441

REFERENCE No : 68471-1

PAGE : 1 OF 2

**Certificate of Calibration**

**EQUIPMENT** : DIGITAL BALANCE

**MANUFACTURER** : METTLER TOLEDO

**MODEL** : XS105DU

**SERIAL No** : 1126422905

**ID No** : BA 05/50

**CONDITION AS RECEIVED** : USED ITEM

**SUBMITTED BY** : S.P.S. CONSULTING SERVICE CO., LTD.  
7 SOI PHAHOLYOTHIN 24, PHAHOLYOTHIN RD.,  
JOMPOL, CHATUCHAK, BANGKOK 10900

**CALIBRATED BY** : ATSAWIN Y.

**CALIBRATION DATE** : 10-Mar-23

**APPROVED BY** :

**ISSUED DATE** : 16-Mar-23

**RECEIVED DATE** : 10-Mar-23

THIS CERTIFICATE MAY NOT BE REPRODUCED OTHER THAN IN FULL EXCEPT WITH THE PRIOR WRITTEN APPROVAL OF  
QUALITY CALIBRATION CO., LTD.





CERTIFICATE No : 23M2441

PAGE : 2 OF 2

## Calibration Report

EQUIPMENT : DIGITAL BALANCE MODEL : XS105DU  
MANUFACTURER : METTLER TOLEDO S/N : 1126422905  
ID No : BA 05/50 RECEIVED DATE : 10-Mar-23  
AIR PRESSURE : 1010mbar  $\pm$  1mbar CALIBRATION DATE : 10-Mar-23  
AMBIENT TEMPERATURE : 23°C  $\pm$  1°C RELATIVE HUMIDITY : 49 %RH  $\pm$  10 % RH

### CONDITION OF THIS RESULTS OF CALIBRATION

1. THIS INSTRUMENT WAS CALIBRATED BY ACCORDING TO UKAS LAB 14 EDITION 6:2019 BY USING KNOWN WEIGHT STANDARD WEIGHT. THE BALANCE WAS NOT ADJUSTED BEFORE CALIBRATION. THE BALANCE HAS NO ZERO TRACKING FUNCTION. REPEATABILITY WAS MEASURED BY USING 10 REPEATED MEASUREMENTS. LINEARITY WAS MEASURED COVERING 10 POINTS, EVENLY SPREAD OVER THE RANGE. THE INSTRUMENT WAS SET ZERO BEFORE PERFORMING THE LINEARITY TEST. OFF-CENTER LOADING WAS MEASURED BY USING STANDARD WEIGHTS PLACED ON THE PAN AND MOVED TO VARIOUS POSITIONS ON THE PAN.

2. REFERENCE STANDARD INSTRUMENTS :-

INSTRUMENT	MODEL	SERIAL No	CERTIFICATE No	DUE DATE
1) STANDARD WEIGHT SET	E2	QK-I-151	M2302013S	02-Feb-25
2) STANDARD WEIGHT	E2	15843	M2302014S	02-Feb-25

3. THIS RESULT WAS FOUND ACCURATE AS SHOWN ON DATE AND PLACE OF CALIBRATION ONLY.

4. THIS RESULT EXCLUDE LONG TERM STABILITY OF THE UNIT UNDER CALIBRATION.

5. THIS CERTIFICATE IS TRACEABLE TO THE INTERNATIONAL SYSTEM OF UNIT MAINTAINED AT:-

- NATIONAL INSTITUTE OF METROLOGY (THAILAND) THROUGH CENTRAL BUREAU OF WEIGHTS&MEASURES

### RESULT OF CALIBRATION :- WITHOUT ADJUSTMENT

1. ZERO SETTING FUNCTION : NORMAL

2. TARE FUNCTION : NORMAL

3. REPEATABILITY OF READING AT 200 g WAS 0 g

4. DEPARTURE FROM NOMINAL VALUE/ LINEARITY

NOMINAL VALUE (g)	BALANCE READING (g)	CORRECTION (g)	UNCERTAINTY ( $\pm$ g)
0.00	0.00000	0.00000	0.000039
0.02	0.02000	0.00000	0.000039
0.10	0.10000	0.00000	0.000039
0.20	0.20001	-0.00001	0.000040
0.50	0.50001	-0.00001	0.000040
1.00	1.00000	0.00000	0.000041
2.00	2.00003	-0.00003	0.000042
5.00	5.00001	-0.00001	0.000046
10.00	10.00003	-0.00003	0.000053
20.00	20.00005	-0.00005	0.000067
50.00	50.00001	-0.00001	0.00011
100.00	100.00001	-0.00001	0.00019
200.00	200.00001	-0.00001	0.00032

5. OFF CENTER LOADING ERROR

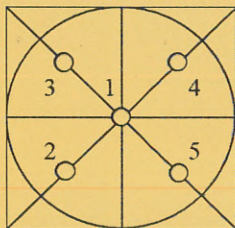

POINT	READING (g)
1	50.0000
2	50.0001
3	50.0000
4	50.0000
5	49.9999
OFF-CENTER LOADING	0.0001

NOTE: THIS CALIBRATION WAS CARRIED OUT AT THE CUSTOMER'S PLACE AT LABORATORY AREA

THE REPORTED UNCERTAINTY OF MEASUREMENT WAS BASED ON A STANDARD UNCERTAINTY MULTIPLIED BY A COVERAGE FACTOR  $k=2$ , PROVIDING A LEVEL OF CONFIDENCE APPROXIMATELY 95%.

END OF CALIBRATION REPORT



# SITHIPHORN ASSOCIATES CO.,LTD. CALIBRATION LABORATORY



451-451/1 Sirinthorn Rd.,Bangbumru, Bangplud Bangkok 10700 THAILAND.  
Tel.0-2435-8800 Fax.0-2433-1679 e-mail:cal-center@sithiphorn.com http://www.sithiphorn.com

NSC-TISI-TIS 17025  
CALIBRATION 0394

Cert. No. : SP22018

Pages 1 of 3

## Calibration Certificate

**Equipment :** UV-VIS SPECTROPHOTOMETER  
**Manufacturer :** PERKINELMER  
**Model :** LAMBDA 25  
**Serial No.:** 501S14123010  
**ID No.:** SP03/58  
**Calibration Mode :** WAVELENGTH ACCURACY  
PHOTOMETRIC ACCURACY  
  
**Condition As Found :** GOOD  
  
**Customer :** S.P.S. CONSULTING SERVICE CO., LTD.  
7 SOI PHAHOLYOTHIN 24, PHAHOLYOTHIN ROAD,  
CHOMPHON, CHATUCHAK,  
BANGKOK 10900, THAILAND.  
  
**Location :** ORGANIC LABORATORY IV  
  
**Ambient Temperature :** ( 24.4 ± 5 ) °C  
**Relative Humidity :** ( 60.1 ± 25 ) %  
  
**Received Date :** 30 AUGUST 2022  
**Calibration Date :** 30 AUGUST 2022  
**Date of Issue :** 31 AUGUST 2022

**Calibrated by :**

**Approved by :**

This certificate is issued in accordance with the requirements of ISO/IEC 17025 standard, may not be reproduced other than in full, except with the prior written approval of the head of Calibration Laboratory.

## Continuation of Calibration Certificate

Cert. No. : SP22018

Job No. : VC65SP0008

Pages : 2 of 3

**Calibration Method :**

This instrument was calibrated by using on-site calibration procedure In-house method : CP-SP-01

The calibration procedure to direct measurement wavelength accuracy by using wavelength standard solution, Photometric accuracy by using absorbance standard filter and absorbance standard solution

The calibration procedure used was based on ASTM E275-01,ASTM E925-02

**Condition of this result of calibration :**

## 1. Certified reference materials

Material	Ref. type	Cell serial No.	Cert. No.	Due Date
Holmium liquid	RM-HL	29706	87569	13/10/2022
Didymium liquid	RM-DL	28912	87588	15/10/2022
Neutral density filter	RM-1N2N3N	13877	87600	15/10/2022
Potassium dichromate solutions	RM-0204060810	14204	87614	16/10/2022
Potassium Iodide solution	-	KI-0701-001	CI-0090-22	08/04/2024

2. This result of calibration was found accurate as shown on date and place of calibration only.

3. This certificate is traceable to the international system of unit maintained at :

3.1 The UK National Physical Laboratory (NPL)

3.2 The National Institute of Standards and Technology,NIST.

**Result of calibration : Wavelength Accuracy**

(Without adjustment)

Material	Certified Values of Reference Material (nm)	UUC* Reading (nm)	Error (nm)	Uncertainty ± (nm)	k Factor
RM-HL	278.13	278.3	0.17	0.16	2.00
	361.25	361.4	0.15	0.16	2.00
	467.82	467.8	-0.02	0.16	2.00
	536.56	536.5	-0.06	0.16	2.00
	640.50	640.5	0.00	0.16	2.00
RM-DL	740.09	740.0	-0.09	0.16	2.00
	864.94	865.2	0.26	0.16	2.00

UUC\* = Unit Under Calibration

Continuation of Calibration Certificate

Cert. No. : SP22018  
Job No. : VC65SP0008  
Pages : 3 of 3

**Result of calibration : Photometric Accuracy**

(Without adjustment)

Material	Wavelength (nm)	Filter: S/N	Nominal Absorbance (A)	Certified Absorbance (A)	UUC* Reading Absorbance (A)	Error (A)	Uncertainty ± (A)	k Factor
Neutral Density glass filter	440.0	29360	1.0	1.0524	1.0539	0.0015	0.0028	2.00
		29914	0.7	0.7454	0.7459	0.0005	0.0029	2.00
		29381	0.5	0.5426	0.5426	0.0000	0.0028	2.00
	546.1	29360	1.0	0.9822	0.9810	-0.0012	0.0028	2.00
		29914	0.7	0.6962	0.6960	-0.0002	0.0028	2.00
		29381	0.5	0.5076	0.5070	-0.0006	0.0029	2.00
	590.0	29360	1.0	1.0221	1.0202	-0.0019	0.0028	2.00
		29914	0.7	0.7238	0.7230	-0.0008	0.0029	2.00
		29381	0.5	0.5364	0.5360	-0.0004	0.0031	2.00
	635.0	29360	1.0	0.9751	0.9732	-0.0019	0.0028	2.00
		29914	0.7	0.6912	0.6902	-0.0010	0.0029	2.00
		29381	0.5	0.5214	0.5210	-0.0004	0.0032	2.00
Material	Wavelength (nm)	Solution (mg/l)	Certified Absorbance (A)	UUC* Reading Absorbance (A)	Error (A)	Uncertainty ± (A)	k Factor	
RM-0204060810	235.0	20	0.2436	0.2419	-0.0017	0.0101	2.00	
		40	0.4905	0.4855	-0.0050	0.0115	2.00	
		60	0.7453	0.7388	-0.0065	0.0067	2.00	
		80	0.9920	0.9839	-0.0081	0.0071	2.00	
		100	1.2487	1.2414	-0.0073	0.0073	2.00	

UUC\* = Unit Under Calibration

**Condition of this result of calibration : Spectrophotometer PERKINELMER Model Lambda 25 S/N 501S141230**

Resolution of Wavelength Mode 0.1 nm  
Resolution of Photometric Mode 0.0001 A  
Parameter Setting  
Measurement Mode Wavelength, Absorbance  
Wavelength Scan 1100 nm-190 nm  
Scanning Speed 7.5 nm/min  
Data Pitch 0.1 nm  
Band width(Wavelength) 1.0 nm  
Band width(Vis) 1.0 nm  
Band width(Uv) 1.0 nm

Stray Light** UUC* Reading at 220 nm	
Transimission T(%)	Absorbance(A)
0.0107	3.9886

\*\*Specific Acceptance :  
Transmission  $\leq 1.0$  T(%), Absorbance  $\geq 2.0$  A  
\*\*Stray light not TISI Accredited

The reported uncertainty is based on a standard uncertainty multiplied by a coverage factor  $k$ , providing a level of confidence of approximately 95%

**End of Calibration Certificate**





บริษัท เอส.พี.เอส. คอนซัลติ้ง เซอร์วิส จำกัด  
S.P.S. CONSULTING SERVICE CO., LTD.  
7 ซอยพหลโยธิน 24 ถนนพหลโยธิน แขวงจอมพล เขตจตุจักร กรุงเทพฯ 10900  
7 Soi Phaholyothin 24, Phaholyothin Rd., Jompol, Chatuchak, Bangkok 10900  
Tel : (662) 939-4370-72, Fax : (662) 513-4221, E-mail : sale@spscon.com, www.spscon.com

### Calibration Report

#### Non-Dispersive Infrared CO Analyzer

Date : 05 April 2023

Brand : API

Model : 300E

No. CO-B01

Serial No. 782

#### Calibrator (Dilution System)

Brand : API

Model : 700

Last Cal. Date : 06 September 2022

Serial No. : 421

#### Reference Standard Gas

Standard Gas : Carbon Monoxide (CO)

Cylinder No. : D196045

Certified Date : 16 April 2022

Expired Date : 15 April 2024

Cylinder Conc. : 4,570 ppm

#### Calibrating Condition

Pressure 1011

mmbar

Temp. 24.6

°C

% RH

49

#### Calibration Setting

Span Set Point	Initial Reading (Before Adj.), PPM			Final Reading (After Adj.), PPM
	Expected Concentration	Analyzer Response	%Dif	Analyzer Response
Zero	0	0.10	-	0
CO Span	40.00	39.92	-0.200	40.00

#### API Model 300E CO Analyzer Check List

Parameter	Observed Value	Units	Nominal Range
Range	50	PPM	0-1000 ppm
Stability	0.10	PPM	< 1 ppm With Zero Air
CO Measure	4015.7	mV	2500-4800 mV
CO Reference	3948.5	mV	2500-4800 mV
Measure/Reference Ratio	1.180	-	1.1-1.3 W/Zero Air
Sample Pressure	28.5	In-Hg-A	~2" < Ambient Absolute Pressure
Sample Flow	804	CC/Min	800 ± 10%
Sample Temperature	48.3	°C	48 ± 4
Bench Temperature	48.1	°C	48 ± 2
Wheel Temperature	68.3	°C	68 ± 2
Box Temperature	30.6	°C	Ambient Temp + 7 ± 10
Photo-Drive	3029.3	mV	250 mV to 4750 mV
Slope	1.017	-	1.0 ± 0.3
Offset	0.2	-	0 ± 0.3



บริษัท เอส.พี.เอส. คอนซัลติ้ง เซอร์วิส จำกัด  
S.P.S. CONSULTING SERVICE CO., LTD.  
7 ซอยพหลโยธิน 24 ถนนพหลโยธิน แขวงจอมพล เขตจตุจักร กรุงเทพฯ 10900  
7 Soi Phaholyothin 24, Phaholyothin Rd., Jompol, Chatuchak, Bangkok 10900  
Tel : (662) 939-4370-72, Fax : (662) 513-4221, E-mail : sale@spscon.com, www.spscon.com

### Calibration Report

#### Photo-Ionization Detector VOC Analyzer

Date : 04 April 2023

Brand : Mini RAE System

Model : Mini RAE 2000

No. B01

Serial No. 110-010174

#### Reference Standard Gas

Standard Gas : Isobutylene ( $C_4H_8$ )

Cylinder No. : 1496584

Certified Date : 24 June 2021

Expired Date : 7 January 2026

Cylinder Conc. : 100 ppm

#### Calibrating Condition

Pressure 1011 mmbar

Temp. 24.6 °C

% RH 48

#### Calibration Setting

Span Set Point	Initial Reading (Before Adj.)			Final Reading (After Adj.)
	PPM			PPM
	Expected Concentration	Analyzer Response	%Dif	Analyzer Response
Zero (Fresh Air)	0	0.1	-	0
VOC Span (Isobutylene)	100	99.6	-0.40	100





## GAS CHROMATOGRAPH TEST CERTIFICATION

Certificate No. : SV0822/20530

Instrument Type : GC

Model : CP-3800

Serial Number : 00734

Organization : S.P.S. Consulting Service Co., Ltd.

Address : 7 Phahonyothin Soi 24 Phahonyothin Rd. Ladyao Chatuchak Bangkok 10900

Date : 10/08/2022

### ELECTRONIC TEST

CPU	<input checked="" type="checkbox"/> PASS	<input type="checkbox"/> FAIL
LCD TEST	<input checked="" type="checkbox"/> PASS	<input type="checkbox"/> FAIL
VENT TEST	<input checked="" type="checkbox"/> PASS	<input type="checkbox"/> FAIL
KEY ECHO TEST	<input checked="" type="checkbox"/> PASS	<input type="checkbox"/> FAIL
DESTRUCTION RAM TEST	<input checked="" type="checkbox"/> PASS	<input type="checkbox"/> FAIL

### RUN CHROMATOGRAM TEST

DETECTOR : Flame Ionization Detector ( FID Channel Front)

INJECTOR : Capillary Injector Model 1079

#### GC CONDITION:

Column	80 °C hold 1 min., rate 20 °C/min. to 200 °C hold 1min.
Injector	220 °C
Detector	300 °C
Column flow	5 mL/min
Makeup flow	25 mL/min
Air flow	300 mL/min
Hydrogen flow	30 mL/min

Column:Capillary Column CP sil 5 CB 0.25 ID x 15 M

Sample: 1 µL Injection FID Test Sample 0.218 g/L C14,C15,C16 in hexane

SENSITIVITY TEST: C15. ( Area count ) = 118,103 Counts.





## Detector Sensitivity ( FID )

Detector Response	Result	Specification
Baseline Noise ( $\mu$ V)	2.94	$\leq 50$
Baseline Drift (%)	0.18	$\leq 1$
Sensitivity ( S/N for C15)	4,000	$\geq 1,024$

## Temperature Specification

Temperature	Set	Result	Specification
Column Oven ( ° C)	80	80	$\pm 5$
Injector ( ° C)	220	220	$\pm 5$
Detector ( ° C)	300	300	$\pm 5$
Incubator ( ° C)	60	N/A	$\pm 5$

## Relative Standard Deviation % ( % RSD)

Checkout Procedure	Result	Specification
Area C15 ( %)	1.68	$\leq 5$
Retention Time C15( %)	0.01	$\leq 0.5$





### Results Integrated System Testing

Checkout Procedure	FID
Detector Position	Front
Inlet Type	1079 Injector
C15 Area 1	117,172
C15 Area 2	119,182
C15 Area 3	117,982
C15 Area 4	118,589
C15 Area 5	117,592
C15 Area Average	118,103
* % RSD ( < 5 % )	1.68

\* The precision specification should be less than 2.0 % RSD \*\* ( Relative Standard Deviation ) for an Auto sampler injection and less than 5 % for Manual injections. To calculate the %RSD, select the C15 peak area for each of the five ( 5 ) samples.

\*\* (Relative Standard Deviation is determined by dividing the standard deviation by the average and multiplying by 100.)

$$\% \text{ RSD} = ( \text{std.dev} / \text{avg} ) * 100$$

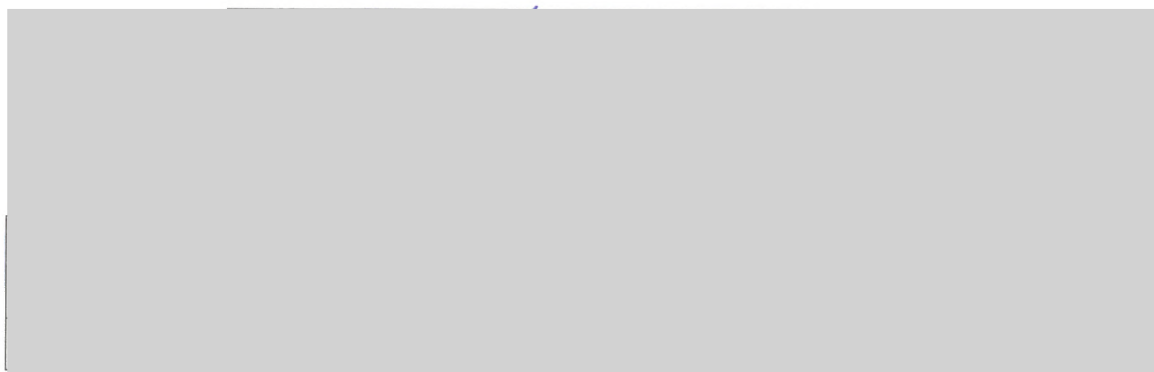





Results Integrated System Testing

Checkout Procedure	FID
Detector Position	Front
Inlet Type	1079 Injector
C15 RT 1	4.048
C15 RT 2	4.048
C15 RT 3	4.048
C15 RT 4	4.048
C15 RT 5	4.048
C15 RT Average	4.000
* % RSD ( < 0.5 % )	0.01

\* The precision specification should be less than 0.5 % RSD \*\* ( Relative Standard Deviation ) for an Auto sampler injection and less than 0.5 % for Manual injections. To calculate the %RSD, select the RT C15 peak for each of the five ( 5 ) samples.

\*\* (Relative Standard Deviation is determined by dividing the standard deviation by the average and multiplying by 100.)

$$\% \text{ RSD} = ( \text{std.dev} / \text{avg} ) * 100$$

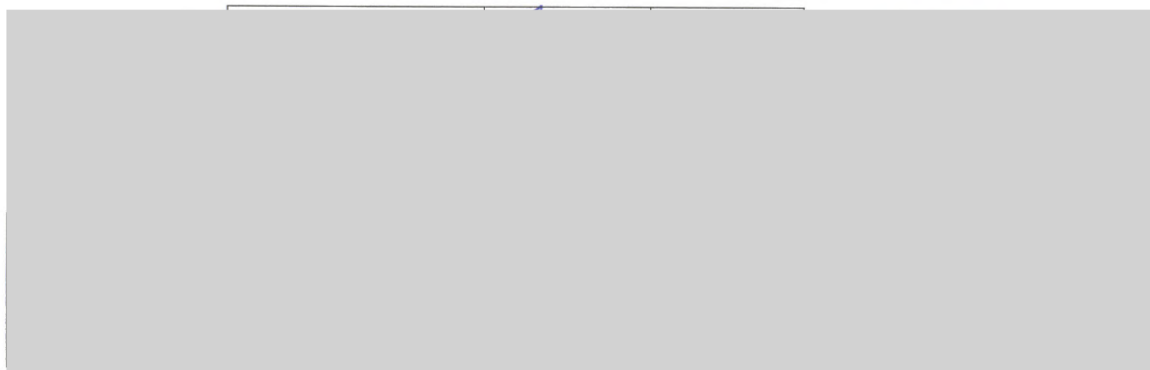

# S.P.S Consulting Service Co.,Ltd.

Sample ID: **fid std**

Operator (Inj): suwarot

Injection Date: 16/08/2022

Calc Date: 16/08/2022

Run Time (min): 7.993

Workstation:

Instrument (Inj): Varian Star #1



**VARIAN**

Run Mode: Analysis

Peak Measurement: Peak Area

Calculation Type: Percent

c:\star\data\tu\cal2022\fid2022001.run

A = FID 10 V RESULTS

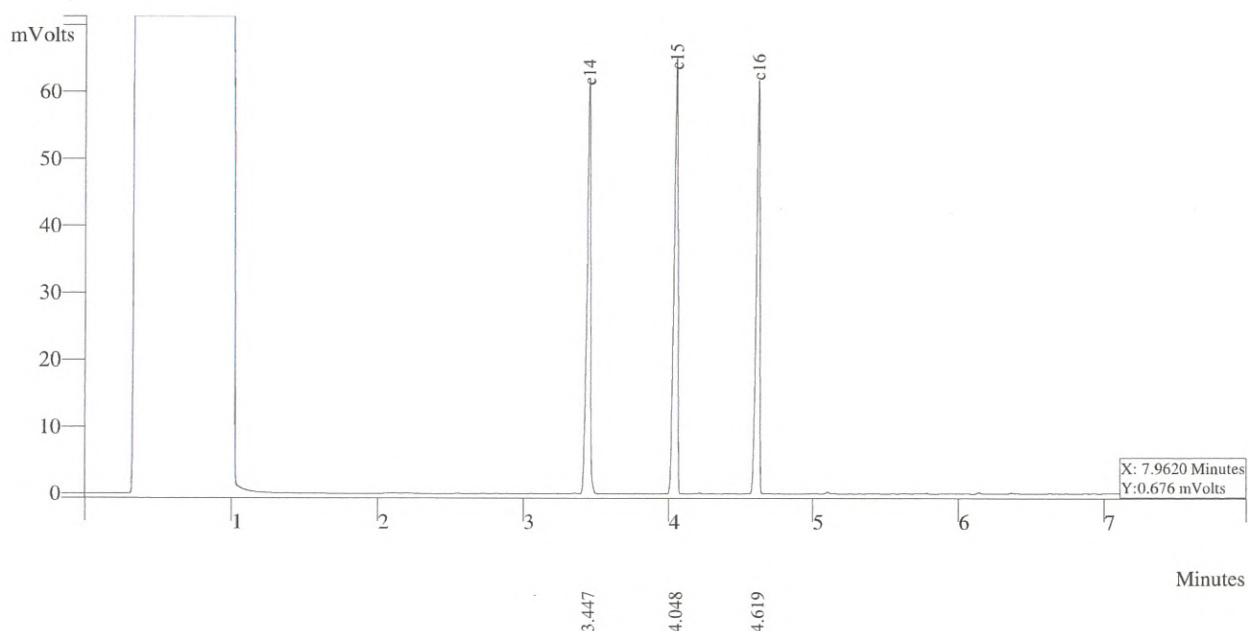

Peak No	Peak Name	Result ()	Ret Time (min)	Peak Area (counts)	Sep. Code	Width 1/2 (sec)
1	c14	32.2988	3.477	112355	VP	1.7
2	c15	33.6834	4.048	117172	VV	1.5
3	c16	34.0178	4.619	118335	VP	1.5
Totals		100.0000		347862		



**THAI UNIQUE CO.,LTD.**

1 Of 1

# S.P.S Consulting Service Co.,Ltd.

Sample ID: **fid std**

Operator (Inj): **suwarot**

Injection Date: **16/08/2022**

Calc Date: **16/08/2022**

Run Time (min): **7.993**

Workstation:

Instrument (Inj): **Varian Star #1**



**VARIAN**

Run Mode: **Analysis**

Peak Measurement: **Peak Area**

Calculation Type: **Percent**

c:\star\data\tu\cal2022\fid2022002.run

A = FID 10 V RESULTS

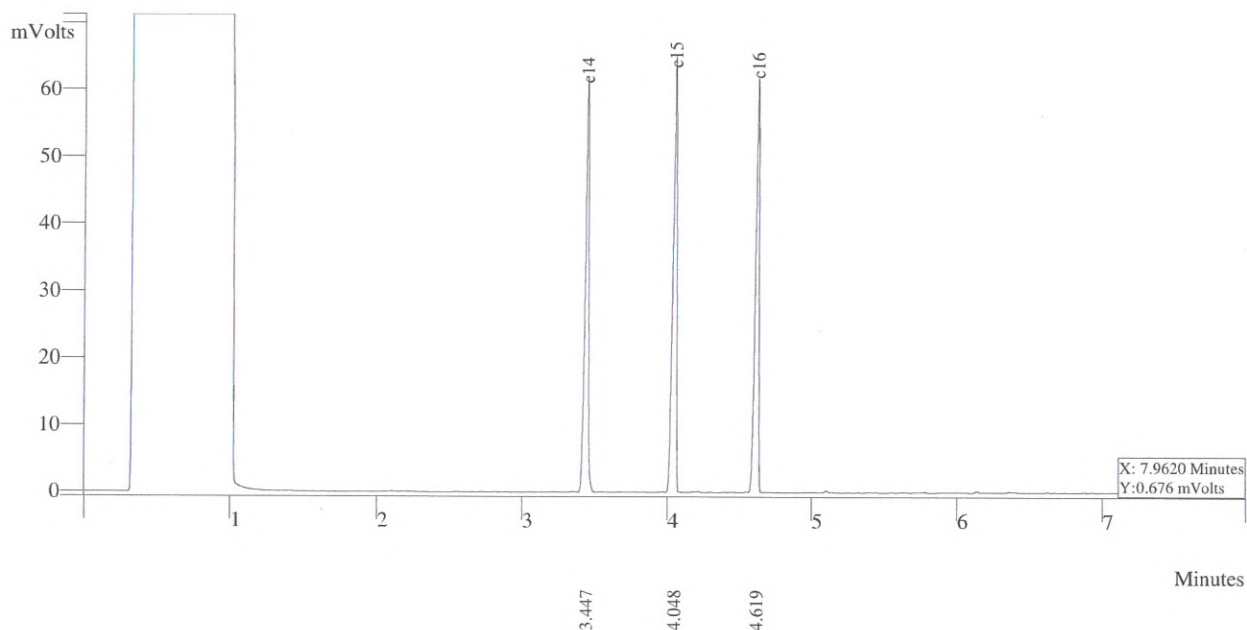

Peak No	Peak Name	Result ()	Ret Time (min)	Peak Area (counts)	Sep. Code	Width 1/2 (sec)
1	c14	32.2988	3.477	112755	VP	1.7
2	c15	33.6834	4.048	119182	VV	1.5
3	c16	34.0178	4.619	118265	VP	1.5
Totals		100.0000		348205		



**THAI UNIQUE CO.,LTD.**

1 Of 1



# S.P.S Consulting Service Co.,Ltd.

Sample ID: **fid std**

Operator (Inj): suwarot

Injection Date: 16/08/2022

Calc Date: 16/08/2022

Run Time (min): 7.993

Workstation:

Instrument (Inj): Varian Star #1



**VARIAN**

Run Mode: Analysis

Peak Measurement: Peak Area

Calculation Type: Percent

c:\star\data\tu\cal2022\fid2022003.run

A = FID 10 V RESULTS

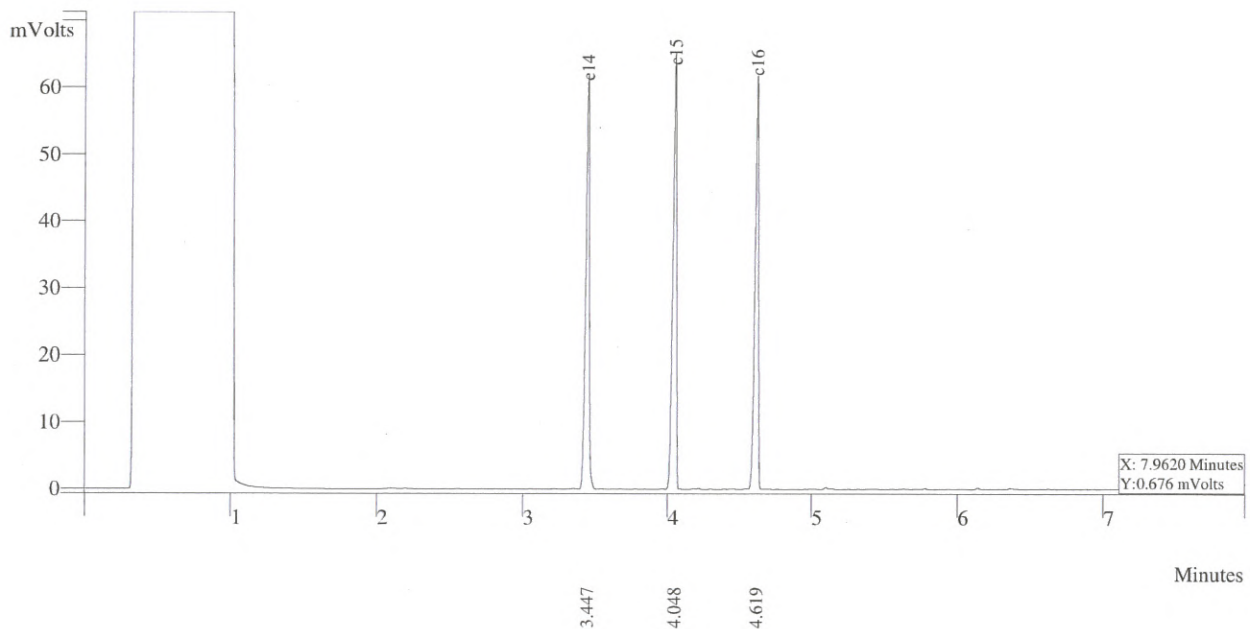

Peak No	Peak Name	Result ()	Ret Time (min)	Peak Area (counts)	Sep. Code	Width 1/2 (sec)
1	c14	32.2988	3.477	112755	VP	1.7
2	c15	33.6834	4.048	117982	VV	1.5
3	c16	34.0178	4.619	118265	VP	1.5
Totals		100.0000		348205		



**THAI UNIQUE CO.,LTD.**

1 Of 1

# S.P.S Consulting Service Co.,Ltd.

Sample ID: **fid std**

Operator (Inj): suwarot

Injection Date: 16/08/2022

Calc Date: 16/08/2022

Run Time (min): 7.993

Workstation:

Instrument (Inj): Varian Star #1



**VARIAN**

Run Mode: Analysis

Peak Measurement: Peak Area

Calculation Type: Percent

c:\star\data\tu\cal2022\fid2022004.run

A = FID 10 V RESULTS

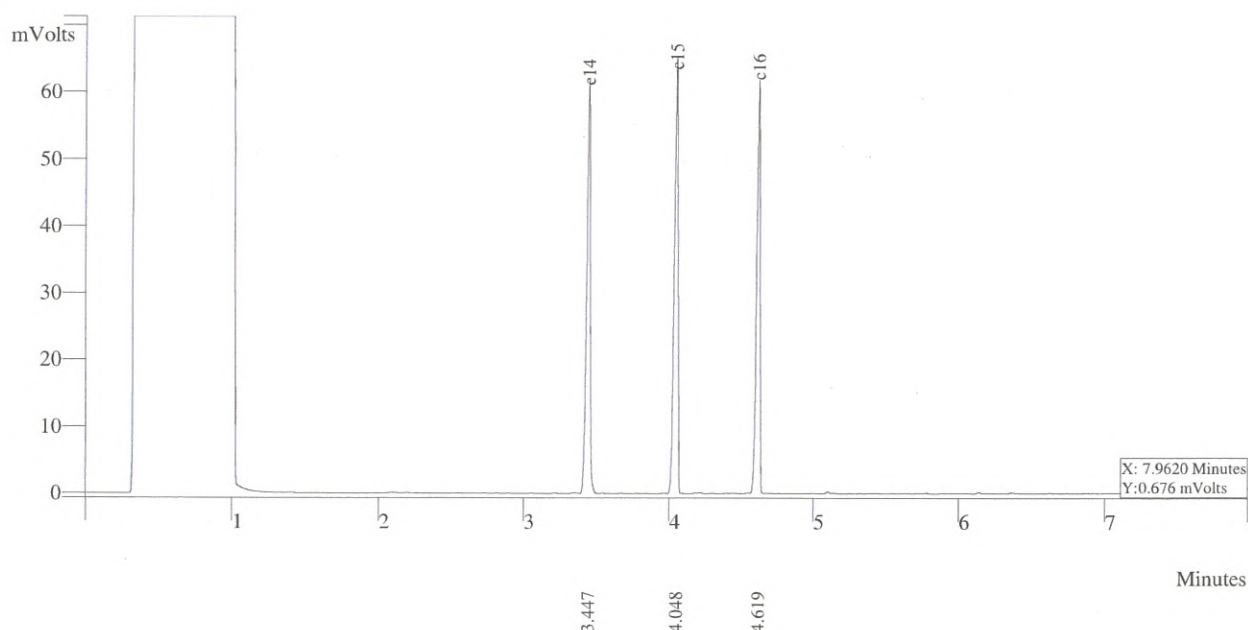

Peak No	Peak Name	Result ()	Ret Time (min)	Peak Area (counts)	Sep. Code	Width 1/2 (sec)
1	c14	32.2988	3.377	113755	VP	1.7
2	c15	33.6834	4.048	118589	VV	1.5
3	c16	34.3178	4.619	128265	VP	1.5
	Totals	100.0000		360202		



**THAI UNIQUE CO.,LTD.**

1 Of 1



# S.P.S Consulting Service Co.,Ltd.

Sample ID: **fid std**

Operator (Inj): **suwarot**

Injection Date: **16/08/2022**

Calc Date: **16/08/2022**

Run Time (min): **7.993**

Workstation:

Instrument (Inj): **Varian Star #1**



**VARIAN**

Run Mode: **Analysis**

Peak Measurement: **Peak Area**

Calculation Type: **Percent**

c:\star\data\tu\cal2022\fid2022005.run

A = FID 10 V RESULTS

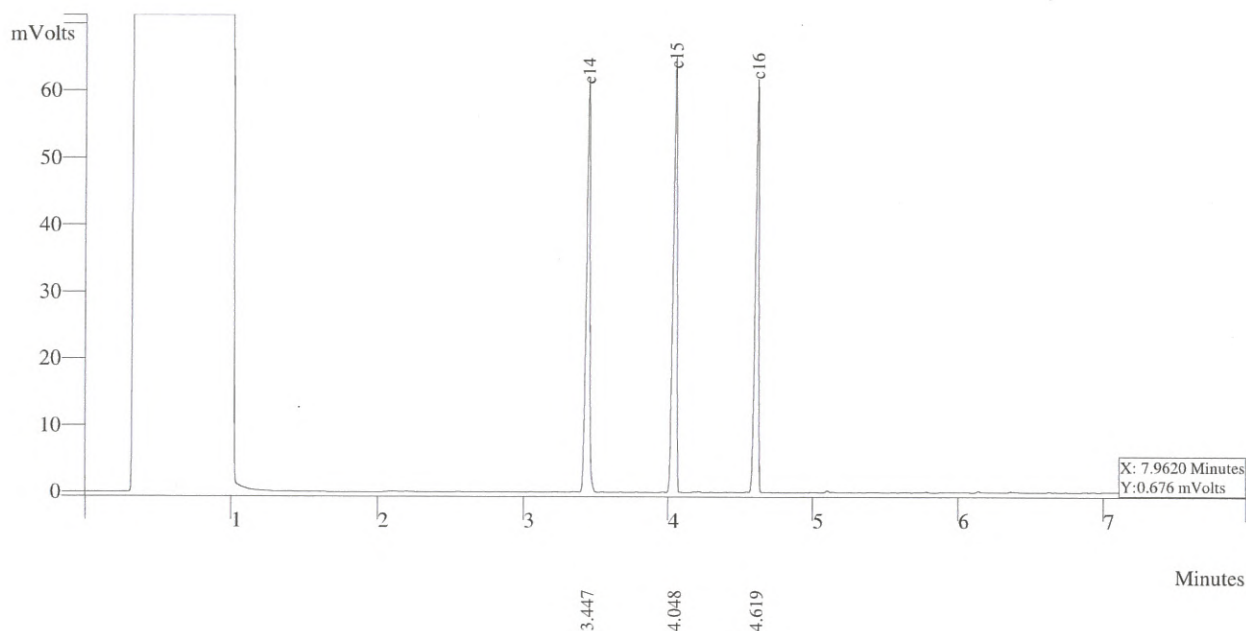

Peak No	Peak Name	Result ()	Ret Time (min)	Peak Area (counts)	Sep. Code	Width 1/2 (sec)
1	c14	32.2988	3.377	115755	VP	1.7
2	c15	33.6834	4.048	117592	VV	1.5
3	c16	34.3178	4.619	138265	VP	1.5
Totals		100.0000		369202		



**THAI UNIQUE CO.,LTD.**

1 Of 1

ระดับเสียงในบรรยากาศ



THAILAND INSTITUTE OF SCIENTIFIC AND TECHNOLOGICAL RESEARCH (TISTR)

Request No. 21-66/0413

MTC No. EEL. BP. 109/0366

## CALIBRATION CERTIFICATE

Submitted by : S.P.S. Consulting Service Co.,Ltd.

Address : 7 Soi Phaholyothin 24, Phaholyothin Road, Jompol, Chatuchak, Bangkok 10900.

Calibrated at : Electrical and Electronic Standards Laboratory, Industrial Metrology and Testing Service Centre.  
: Soi 1C, Bangpoo Industrial Estate, Sukhumvit Rd., Muang, Samutprakan 10280.

### Instrument Calibrated :

Description : Sound Calibrator

Manufacturer : ACO

Model : 2127

Serial No. : 130006

### Ambient Environment

Temperature :  $(23 \pm 3) ^\circ\text{C}$

Relative Humidity :  $(50 \pm 15) \%$

Ambient Pressure :  $(101.325 \pm 1.500) \text{ kPa}$

Standards used : 1. Digital Function Synthesizer NF Electronic DF-193A S/N 122037.  
2. Measuring Amplifier Bruel&Kjaer 2636 S/N 1537484.  
3. Programmable Attenuator Tamagawa TPA-303A S/N OF 2214.  
4. Digital Multimeter Agilent 34401A S/N MY44005560.  
5. Pressure Transmitter Vaisala PTB202AD S/N T0650001.  
6. Audio Analyzer Keithley 2015-P S/N 4106495.  
7. Condenser Microphone Bruel&Kjaer 4180 S/N 2889871.

Calibration Procedure: CP-102-04 based on IEC 60942-2003. The sound pressure level of instrument was measured by standard microphone using an insert voltage technique.

This instrument has been calibrated against standards maintained at Electrical and Electronic Standards Laboratory (EEL), which are traceable to the International System of Units through the National Institute of Metrology (Thailand).

The information on actual reading is attached herewith and the uncertainty limits quoted refer to the measured values only.

Date of Receipt : 27 Mar. 2023

Date of Calibration : 29 Mar. 2023

The results relate only to the items tested/calibrated or value assigned.

Advertising the Report/Certificate and publicity of the results except in full are prohibited unless written permission is obtained from the governor of TISTR.

FM.BL.MTC.002 Rev.4

Head Office  
35 Mu 3 Tambon Khlong Ha, Amphoe Khlong Luang,  
Changwat Pathumthani 12120, Thailand  
Tel. (66) 0 2577 9000  
Fax. (66) 0 2577 9009  
E-mail : rumpai@tistr.or.th Website:www.tistr.or.th

Office/Laboratory  
Soi 1C, Bangpoo Industrial Estate, Sukhumvit Road,  
Amphoe Muang, Changwat Samutprakan 10280, Thailand  
Tel. (66) 0 2323 1672-80 ext. 115, 116  
Fax. (66) 0 2323 9165  
E-mail : mtc@tistr.or.th

Office  
196 Phahonyothin Road, Chatuchak, Bangkok 10900,  
Thailand  
Tel. (66) 0 2579 1121-30 ext. 5219, 5225, 5217  
Fax. (66) 0 2579 8592  
E-mail : sumalee@tistr.or.th

THAILAND INSTITUTE OF SCIENTIFIC AND TECHNOLOGICAL RESEARCH (TISTR)

Request No. 21-66/0413

MTC No. EEL. BP. 109/0366

The reported expanded uncertainty is based upon a standard uncertainty multiplied by a coverage factor  $k = 2$ , providing a level of confidence of approximately 95%.

Nominal Output of Unit Under Test = 94 dB re 20 $\mu$ Pa at 1000 Hz

Acoustic Output in dB re 20 $\mu$ Pa , Corrected to Reference Conditions : 101.325 kPa , 23.0°C and 50 %RH

1. Sound Pressure Level

Standard Microphone Type	Measured Sound Pressure Level (dB)	Deviated value (dB)	Uncertainty (dB)	Tolerance limit IEC60942:2003 Class 1
1/2 inch Bruel&Kjaer 4180	93.94	-0.06	$\pm 0.10$	$\pm 0.40$ dB

2. Frequency

Standard Microphone Type	Measured Frequency (Hz)	Deviated value (Hz)	Uncertainty (Hz)	Tolerance limit IEC60942:2003 Class 1
1/2 inch Bruel&Kjaer 4180	999.9	-0.1	$\pm 1.5$	$\pm 1.0\%$

3. Total distortion

Standard Microphone Type	Measured Total distortion (%)	Uncertainty (%)	Tolerance limit IEC60942:2003 Class 1
1/2 inch Bruel&Kjaer 4180	1.80	$\pm 0.50$	$\pm 3.0\%$

Note : 1. No adjustment.

2. The calibrator pressure correction was not included.

3. The microphone volume correction was not included.

Electrical and Electronic Standards Laboratory

Industrial Metrology and Testing Service Centre

Date of Calibration : 29 Mar. 2023

Date of Issue : 30 Mar. 2023

Ref : 2011266032701228001

End of Certificate

2 / 2

The results relate only to the items tested/calibrated or value assigned.

Advertising the Report/Certificate and publicity of the results except in full are prohibited unless written permission is obtained from the governor of TISTR.

FM.BL.MTC.002 Rev.4

Head Office  
35 Mu 3 Tambon Khlong Ha, Amphoe Khlong Luang,  
Changwat Pathumthani 12120, Thailand  
Tel. (66) 0 2577 9000  
Fax. (66) 0 2577 9009  
E-mail : rumpai@tistr.or.th Website:www.tistr.or.th

Office/Laboratory  
Soi 1C, Bangpoo Industrial Estate, Sukhumvit Road,  
Amphoe Muang, Changwat Samutprakan 10280, Thailand  
Tel. (66) 0 2323 1672-80 ext. 115, 116  
Fax. (66) 0 2323 9165  
E-mail : mtc@tistr.or.th

Office  
196 Phahonyothin Road, Chatuchak, Bangkok 10900,  
Thailand  
Tel. (66) 0 2579 1121-30 ext. 5219, 5225, 5217  
Fax. (66) 0 2579 8592  
E-mail : sumalee@tistr.or.th



THAILAND INSTITUTE OF SCIENTIFIC AND TECHNOLOGICAL RESEARCH (TISTR)

**Request No.** 21-66/0358

**MTC No.** EEL. BP. 22/0366

## CALIBRATION CERTIFICATE

**Submitted by** : S.P.S. Consulting Service Co., Ltd.

**Address** : 7 Soi Phaholyothin 24, Phaholyothin Road, Jompol, Chatuchak, Bangkok 10900.

**Calibrated at** : Electrical and Electronic Standards Laboratory, Industrial Metrology and Testing Service Centre.  
Soi 1C, Bangpoo Industrial Estate, Sukhumvit Rd., Muang, Samutprakan 10280.

**Instrument Calibrated :**

Description : Sound Calibrator

Manufacturer : Cirrus

Model : CR:515

Serial No. : 92002

**Ambient Environment**

Temperature :  $(23 \pm 3) ^\circ\text{C}$

Relative Humidity :  $(50 \pm 15) \%$

Ambient Pressure :  $(101.325 \pm 1.500) \text{ kPa}$

**Standards used :** 1. Digital Function Synthesizer NF Electronic DF-193A S/N 122037.

2. Measuring Amplifier Bruel&Kjaer 2636 S/N 1537484.

3. Programmable Attenuator Tamagawa TPA-303A S/N OF 2214.

4. Digital Multimeter Agilent 34401A S/N MY44005560.

5. Pressure Transmitter Vaisala PTB202AD S/N T0650001.

6. Audio Analyzer Keithley 2015-P S/N 4106495.

7. Condenser Microphone Bruel&Kjaer 4180 S/N 2889871.

**Calibration Procedure:** CP-102-04 based on IEC 60942-2003. The sound pressure level of instrument was measured by standard microphone using an insert voltage technique.

This instrument has been calibrated against standards maintained at Electrical and Electronic Standards Laboratory (EEL), which are traceable to the International System of Units through the National Institute of Metrology (Thailand).

The information on actual reading is attached herewith and the uncertainty limits quoted refer to the measured values only.

**Date of Receipt** : 3 Mar. 2023

**Date of Calibration** : 13 Mar. 2023

The results relate only to the items tested/calibrated or value assigned.  
Advertising the Report/Certificate and publicity of the results except in full are prohibited unless written permission is obtained from the governor of TISTR.

FM.BL.MTC.002 Rev.4

**Head Office**

35 Mu 3 Tambon Khlong Ha, Amphoe Khlong Luang,  
Changwat Pathumthani 12120, Thailand  
Tel. (66) 0 2577 9000  
Fax. (66) 0 2577 9009  
E-mail : rumpai@tistr.or.th Website:www.tistr.or.th

**Office/Laboratory**

Soi 1C, Bangpoo Industrial Estate, Sukhumvit Road,  
Amphoe Muang, Changwat Samutprakan 10280, Thailand  
Tel. (66) 0 2323 1672-80 ext. 115, 116  
Fax. (66) 0 2323 9165  
E-mail : mtc@tistr.or.th

**Office**

196 Phahonyothin Road, Chatuchak, Bangkok 10900,  
Thailand  
Tel. (66) 0 2579 1121-30 ext. 5219, 5225, 5217  
Fax. (66) 0 2579 8592  
E-mail : sumalee@tistr.or.th



THAILAND INSTITUTE OF SCIENTIFIC AND TECHNOLOGICAL RESEARCH (TISTR)

Request No. 21-66/0358

MTC No. EEL. BP. 22/0366

The reported expanded uncertainty is based upon a standard uncertainty multiplied by a coverage factor  $k = 2$ , providing a level of confidence of approximately 95%.

Nominal Output of Unit Under Test = 94 dB re 20 $\mu$ Pa at 1000 Hz

Acoustic Output in dB re 20 $\mu$ Pa, Corrected to Reference Conditions: 101.325 kPa, 23.0 °C and 50 %RH.

1. Sound Pressure Level

Standard Microphone Type	Measured Sound Pressure Level (dB)	Deviated value (dB)	Uncertainty (dB)	Tolerance limit IEC60942:2003 Class 1
1/2 inch Bruel&Kjaer 4180	93.99	-0.01	$\pm 0.10$	$\pm 0.40$ dB

2. Frequency

Standard Microphone Type	Measured Frequency (Hz)	Deviated value (Hz)	Uncertainty (Hz)	Tolerance limit IEC60942:2003 Class 1
1/2 inch Bruel&Kjaer 4180	1000.3	0.3	$\pm 1.5$	$\pm 1.0\%$

3. Total Distortion

Standard Microphone Type	Measured Total Distortion (%)	Uncertainty (%)	Tolerance limit IEC60942:2003 Class 1
1/2 inch Bruel&Kjaer 4180	1.39	$\pm 0.50$	$\pm 3.0\%$

- Note :**
1. No adjustment.
  2. The calibrator pressure correction was not included.
  3. The microphone volume correction was not included.

Electrical and Electronic Standards Laboratory

Industrial Metrology and Testing Service Centre

Date of Calibration : 13 Mar. 2023

Date of Issue : 14 Mar. 2023

Ref : 2011266030300928001

2 / 2

End of Certificate

The results relate only to the items tested/calibrated or value assigned.

Advertising the Report/Certificate and publicity of the results except in full are prohibited unless written permission is obtained from the governor of TISTR.

FM.BL.MTC.002 Rev.4

Head Office

35 Mu 3 Tambon Khlong Ha, Amphoe Khlong Luang,  
Changwat Pathumthani 12120, Thailand  
Tel. (66) 0 2577 9000  
Fax. (66) 0 2577 9009  
E-mail : rumpai@tistr.or.th Website:www.tistr.or.th

Office/Laboratory

Soi 1C, Bangpoo Industrial Estate, Sukhumvit Road,  
Amphoe Muang, Changwat Samutprakan 10280, Thailand  
Tel. (66) 0 2323 1672-80 ext. 115, 116  
Fax. (66) 0 2323 9165  
E-mail : mtc@tistr.or.th

Office

196 Phahonyothin Road, Chatuchak, Bangkok 10900,  
Thailand  
Tel. (66) 0 2579 1121-30 ext. 5219, 5225, 5217  
Fax. (66) 0 2579 8592  
E-mail : sumalee@tistr.or.th



บริษัท เอส.พี.เอส. คอนซัลติ้ง เซอร์วิส จำกัด  
S.P.S. CONSULTING SERVICE CO., LTD.  
7 ซอยพหลโยธิน 24 ถนนพหลโยธิน แขวงจอมพล เขตจตุจักร กรุงเทพฯ 10900  
7 Soi Phaholyothin 24, Phaholyothin Rd., Jompol, Chatuchak, Bangkok 10900  
Tel : (662) 939-4370-72, Fax : (662) 513-4221, E-mail : sale@spscon.com., www.spscon.com

Noise B\_093/23

## Sound Level Meter Calibration Report

### Acoustic Calibrator Data

Brand	ACO	Number	AC 03/56
Model	2127	Serial No.	130006
Calibration Range	94 dB, 1000 Hz	Last Calibration	29 March 2023
		Due Date	29 March 2024

### Calibration Data

Sound Level Meter Data				Calibration Data		
SLM No.	Brand	Model	Serial No.	Date	Actual Reading [dB]	
					Before Adjustment	After Adjustment
ACO-B03	ACO	6236	00222297	15 May 2023	94.0	94.0
ACO-B13	ACO	6236	00152084	15 May 2023	94.0	94.0
ACO-B36	ACO	6236	00192027	15 May 2023	94.1	94.0
ACO-B40	ACO	6236	00192031	15 May 2023	93.9	94.0
Acoustic Certified Value : Thailand Institute of Scientific and Technological Research (TISTR)					93.94 ± 0.10 dB	



บริษัท เอส.พี.เอส. คอนซัลติ้ง เซอร์วิส จำกัด  
S.P.S. CONSULTING SERVICE CO., LTD.  
7 ซอยพหลโยธิน 24 ถนนพหลโยธิน แขวงจอมพล เขตจตุจักร กรุงเทพฯ 10900  
7 Soi Phaholyothin 24, Phaholyothin Rd., Jompol, Chatuchak, Bangkok 10900  
Tel : (662) 939-4370-72, Fax : (662) 513-4221. E-mail : sale@spscon.com., www.spscon.com

Noise B\_093/23

## Sound Level Meter Calibration Report

### Acoustic Calibrator Data

Brand	CIRRUS	Number	AC-CR01/63
Model	CR515	Serial No.	92002
Calibration Range	94 dB, 1000 Hz	Last Calibration	13 March 2023
		Due Date	13 March 2024

### Calibration Data

Sound Level Meter Data				Calibration Data		
SLM No.	Brand	Model	Serial No.	Date	Actual Reading [dB]	
					Before Adjustment	After Adjustment
CR-B09	Cirrus	CR161B	G301401	15 May 2023	94.0	94.0
CR-B10	Cirrus	CR161B	G301407	15 May 2023	94.0	94.0
Acoustic Certified Value : Thailand Institute of Scientific and Technological Research (TISTR)					93.99 ± 0.10 dB	



คุณภาพน้ำผิวดิน

**QUALITY CALIBRATION CO.,LTD.**

235 Petchkasem 63/2 Road, Laksong, Bangkae, Bangkok 10160  
Tel (662) 421-5402, (662) 444-0152-3, Fax (662) 809-4584



CERTIFICATE No : 22E9693  
REFERENCE No : 66476-1

PAGE : 1 OF 3

**Certificate of Calibration**

**EQUIPMENT** : pH METER  
**MANUFACTURER** : HANNA  
**MODEL** : HI 3512  
**SERIAL No** : TH118035  
**ID No** : pH 04/56  
**CONDITION AS RECEIVED** : USED ITEM  
**SUBMITTED BY** : S.P.S. CONSULTING SERVICE CO., LTD.  
7 SOI PHAHOLYOTHIN 24, PHAHOLYOTHIN RD.,  
JOMPOL, CHATUCHAK, BANGKOK 10900

**CALIBRATED BY** : ATSAWIN Y.

**CALIBRATION DATE** : 15-Sep-22

**APPROVED BY** :

**ISSUED DATE** : 15-Sep-22

**RECEIVED DATE** : 14-Sep-22

THIS CERTIFICATE MAY NOT BE REPRODUCED OTHER THAN IN FULL EXCEPT WITH THE PRIOR WRITTEN APPROVAL OF  
QUALITY CALIBRATION CO., LTD.





# QUALITY CALIBRATION CO.,LTD.

235 Petchkasem 63/2 Road, Laksong, Bangkai, Bangkok 10160

Tel (662) 421-5402, (662) 444-0152-3, Fax (662) 809-4584

CERTIFICATE No : 22E9693

PAGE : 2 OF 3

## Calibration Report

EQUIPMENT : pH METER  
MANUFACTURER : HANNA  
ID No : pH 04/56  
RECEIVED DATE : 14-Sep-22  
AMBIENT TEMPERATURE : 20 ° C ± 1 ° C  
MODEL : HI 3512  
SERIAL NUMBER : TH118035  
CALIBRATION DATE : 15-Sep-22  
RELATIVE HUMIDITY : 50 % RH ± 10% RH

### CONDITION OF THIS RESULTS OF CALIBRATION

1. THIS INSTRUMENT WAS CALIBRATED BY DIRECT MEASUREMENT METHOD BASED ON WI-TQ-062 AND WI-TQ-063. THE DISPLAY UNIT WAS TESTED BY GENERATING STANDARD VOLTAGE TO THE UNIT AND READ THE VALUE COMPARED WITH CALCULATED VALUE. THE DISPLAY AND ELECTRODE WAS CALIBRATED BY USING STANDARD pH BUFFER
2. REFERENCE STANDARD INSTRUMENTS :-

<u>INSTRUMENT</u>	<u>MODEL</u>	<u>SERIAL No/</u> <u>LOT No</u>	<u>CERTIFICATE No</u>	<u>DUE DATE</u>
1) pH STANDARD SOLUTION	00651-06	CC719181	4880-12119147	05-Apr-23
2) pH STANDARD SOLUTION	00651-08	CC718727	4881-12110709	31-Mar-23
3) pH STANDARD SOLUTION	00651-10	CC717045	4882-12065386	17-Mar-23
4) PROCESS CALIBRATOR	CA150	91S6079	22E1145	31-Mar-23
5) BATH	260014	1247 48074	22T9870	13-Sep-23
6) THERMOMETER WITH PROBE	421504	55000379	22T9904	13-Sep-23

3. THIS RESULT WAS FOUND ACCURATE AS SHOWN ON DATE AND PLACE OF CALIBRATION ONLY.
4. THIS RESULT EXCLUDE LONG TERM STABILITY OF THE UNIT UNDER CALIBRATION.
5. THIS CERTIFICATE IS TRACEABLE TO SI UNIT MAINTAINED AT :-
  - NATIONAL INSTITUTE OF STANDARD AND TECHNOLOGY, USA.
  - NATIONAL INSTITUTE OF METROLOGY (THAILAND)

### RESULT OF CALIBRATION : ADJUSTMENT

#### 1. DISPLAY UNIT ONLY

SLOPE FACTOR  $k = 2.303 RT/F = 59 \text{ mV/pH}$

mV APPLIED	UUC READING (mV)	CORRECTION (mV)	UUC READING (pH)	UNCERTAINTY OF MEASUREMENT (± mV)	COVERAGE FACTOR k
414.11	414.8	-0.69	-0.171	0.14	2.0
354.95	355.6	-0.65	0.860	0.14	2.0
295.80	296.4	-0.60	1.892	0.14	2.0
236.64	237.2	-0.56	2.922	0.14	2.0
177.48	178.0	-0.52	3.954	0.14	2.0
118.32	118.8	-0.48	4.985	0.14	2.0
59.16	59.7	-0.54	6.016	0.14	2.0
0.00	0.5	-0.50	7.049	0.14	2.0
-59.16	-58.8	-0.36	8.136	0.14	2.0
-118.32	-117.9	-0.42	9.223	0.14	2.0
-177.48	-177.1	-0.38	10.311	0.14	2.0
-236.64	-236.3	-0.34	11.399	0.14	2.0
-295.80	-295.5	-0.30	12.487	0.14	2.0
-354.95	-354.7	-0.25	13.575	0.14	2.0
-414.11	-413.9	-0.21	14.662	0.14	2.0





# QUALITY CALIBRATION CO.,LTD.

235 Petchkasem 63/2 Road, Laksong, Bangkae, Bangkok 10160

Tel (662) 421-5402, (662) 444-0152-3, Fax (662) 809-4584

CERTIFICATE No : 22E9693

PAGE : 3 OF 3

## Calibration Report

### RESULT OF CALIBRATION (CONTINUE) :

#### 2. DISPLAY UNIT WITH pH ELECTRODE S/N: 09081C6M

STANDARD pH BUFFER SOLUTION (pH)	UUC READING (pH)	CORRECTION (pH)	VALUE BEFORE ADJUSTMENT	UNCERTAINTY OF MEASUREMENT ( $\pm$ pH)	COVERAGE FACTOR k
4.007	4.007	0.000	3.996	0.012	2.0
7.004	7.006	-0.002	6.944	0.012	2.0
10.016	10.012	0.004	10.194	0.014	2.0

#### 3. DISPLAY UNIT WITH TEMPERATURE

STANDARD READING ( $^{\circ}$ C)	UUC READING ( $^{\circ}$ C)	CORRECTION ( $^{\circ}$ C)	VALUE BEFORE ADJUSTMENT	UNCERTAINTY OF MEASUREMENT ( $\pm$ $^{\circ}$ C)	COVERAGE FACTOR k
25.003	25.0	0.003	---	0.0085	2.0

#### 4. PERCENT SLOPE 100%

UUC : UNIT UNDER CALIBRATION

THE REPORTED UNCERTAINTY OF MEASUREMENT WAS BASED ON A STANDARD UNCERTAINTY MULTIPLIED BY A COVERAGE FACTOR k, PROVIDING A LEVEL OF CONFIDENCE APPROXIMATELY 95%.

END OF CALIBRATION REPORT



## Certificate of Calibration

**Certificate No. :** 66-400065-2

**Page : 1 of 2**

**Submitted by :** S. P. S Consulting Service Co.,Ltd.

7 Soi Phaholyothin 24, Phaholyothin Rd., Jompol, Chatuchak, Bangkok 10900

**Equipment :** Liquid in Glass Thermometer

Manufacturer : SK

Model : N/A

Range : 0 °C to 100 °C

Resolution : 1 °C

Serial No. : N/A

Immersion : Total

ID No. : TM21/59

**Environment :** Ambient Temperature :  $(23 \pm 2)$  °C

Relative Humidity :  $(50 \pm 15)$  %

Line Voltage :  $(220 \pm 22)$  VAC

**Date of Received :** 01 February 2023

**Date of Calibration :** 06 February 2023

**Date of Issue :** 06 February 2023

**Calibrated by :** Chortip Samchusri

**Calibration Method :** This instrument was calibrated by In-house method comparison technique CAL-M4001 based on ASTM E77-07 by compared with PRT in the liquid bath at the constant controlled temperature.

The temperature scale used was based on ITS-90

**Reference Standard Instruments :** This certification is traceable to the International System of Units

1. Platinum Resistance Thermometer (PRT)

ID No.	Cert. No.	Due Date	Traceability
400001	TT-0016-22	07 Feb 2024	National Institute of Metrology Thailand (NIMT)

2. Standard Digital Thermometer

ID No.	Cert. No.	Due Date	Traceability
400003	21E1850	14 Jun 2023	National Institute of Metrology Thailand (NIMT)
400004	21E1850	14 Jun 2023	National Institute of Metrology Thailand (NIMT)

The Uncertainties are for a confidence probability of approximately 95%

This certificate may not be reproduced other than in full except with the prior written approval of the Calibratech Co.,Ltd.



## Certificate of Calibration

**Certificate No. :** 66-400065-2

**Page : 2 of 2**

**Result of Calibration :** Without Adjustment

**UUC Condition As-Received :** Good

**Function :** Temperature measurement

Ice point check : UUC\* reading 0 ° C Standard reading 0.3606 ° C

Standard Reading ( ° C )	UUC Reading ( ° C )	Correction ( ° C )	Uncertainty ( ± ° C )
20.3607	20	0.4	0.31

### Remark

UUC : Unit Under Calibration

This result of calibration was found accurate as shown on date and place of calibration only.

This reported uncertainty of measurement was based on a standard uncertainty multiplied by a coverage factor  $k = 2$  ,  
providing a level of confidence of approximately 95%

- o0o -







CERTIFICATE No : 22M2569

REFERENCE No : 64386-3

PAGE : 1 OF 2

## Certificate of Calibration

EQUIPMENT : DIGITAL BALANCE

MANUFACTURER : SARTORIUS

MODEL : BSA224S-CW

SERIAL No : 36591843

ID No : BA 09/61

CONDITION AS RECEIVED : USED ITEM

SUBMITTED BY : S.P.S. CONSULTING SERVICE CO., LTD.  
7 SOI PHAHOLYOTHIN 24, PHAHOLYOTHIN RD.,  
JOMPOL, CHATUCHAK, BANGKOK 10900

CALIBRATED BY : TETNITHI W.

CALIBRATION DATE : 11-Mar-22

APPROVED BY :

ISSUED DATE : 17-Mar-22

RECEIVED DATE : 11-Mar-22





CERTIFICATE No : 22M2569

PAGE : 2 OF 2

## Calibration Report

EQUIPMENT	:	DIGITAL BALANCE	MODEL	:	BSA224S-CW
MANUFACTURER	:	SARTORIUS	S/N	:	36591843
ID No	:	BA 09/61	RECEIVED DATE	:	11-Mar-22
AIR PRESSURE	:	1008mbar $\pm$ 1mbar	CALIBRATION DATE	:	11-Mar-22
AMBIENT TEMPERATURE	:	22° C $\pm$ 1° C	RELATIVE HUMIDITY	:	51 %RH $\pm$ 10 % RH

### CONDITION OF THIS RESULTS OF CALIBRATION

1. THIS INSTRUMENT WAS CALIBRATED BY ACCORDING TO UKAS LAB 14 EDITION 6:2019 BY USING KNOWN WEIGHT STANDARD WEIGHT. THE BALANCE WAS ADJUSTED USING WEIGHT OF QUALITY CALIBRATION TO ADJUST. THE BALANCE HAS NO ZERO TRACKING FUNCTION. REPEATABILITY WAS MEASURED BY USING 10 REPEATED MEASUREMENTS. LINEARITY WAS MEASURED COVERING 10 POINTS, EVENLY SPREAD OVER THE RANGE. THE INSTRUMENT WAS SET ZERO BEFORE PERFORMING THE LINEARITY TEST. OFF-CENTER LOADING WAS MEASURED BY USING STANDARD WEIGHTS PLACED ON THE PAN AND MOVED TO VARIOUS POSITIONS ON THE PAN.

### 2. REFERENCE STANDARD INSTRUMENTS :-

<u>INSTRUMENT</u>	<u>MODEL</u>	<u>SERIAL No</u>	<u>CERTIFICATE No</u>	<u>DUE DATE</u>
1) STANDARD WEIGHT SET	E2	QK-I-151	C02210415	09-Feb-23

3. THIS RESULT WAS FOUND ACCURATE AS SHOWN ON DATE AND PLACE OF CALIBRATION ONLY.

4. THIS RESULT EXCLUDE LONG TERM STABILITY OF THE UNIT UNDER CALIBRATION.

5. THIS CERTIFICATE IS TRACEABLE TO THE INTERNATIONAL SYSTEM OF UNIT MAINTAINED AT:-

- NATIONAL INSTITUTE OF METROLOGY (THAILAND) THROUGH CENTRAL BUREAU OF WEIGHTS&MEASURES

### RESULT OF CALIBRATION :- WITHOUT ADJUSTMENT

1. ZERO SETTING FUNCTION : NORMAL

2. TARE FUNCTION : NORMAL

3. REPEATABILITY OF READING AT 200 g WAS 0.000048 g

4. DEPARTURE FROM NOMINAL VALUE/ LINEARITY

NOMINAL VALUE (g)	BALANCE READING (g)	CORRECTION (g)	UNCERTAINTY ( $\pm$ g)
0.00	0.0000	0.0000	0.000078
0.10	0.1000	0.0000	0.000078
0.20	0.2000	0.0000	0.000078
0.50	0.5000	0.0000	0.000079
1.00	1.0000	0.0000	0.000079
2.00	2.0000	0.0000	0.000080
5.00	5.0000	0.0000	0.000081
10.00	10.0000	0.0000	0.000084
20.00	20.0000	0.0000	0.000089
50.00	50.0000	0.0000	0.00011
100.00	100.0000	0.0000	0.00019
200.00	199.9999	0.0001	0.00032

### 5. OFF CENTER LOADING ERROR

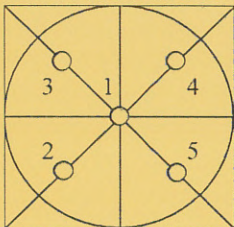

POINT	READING (g)
1	99.9999
2	99.9999
3	100.0000
4	99.9999
5	99.9998
OFF-CENTER LOADING	0.0001

NOTE: THIS CALIBRATION WAS CARRIED OUT AT THE CUSTOMER'S PLACE AT PRODUCTION AREA

THE REPORTED UNCERTAINTY OF MEASUREMENT WAS BASED ON A STANDARD UNCERTAINTY MULTIPLIED BY A COVERAGE FACTOR  $k=2$ , PROVIDING A LEVEL OF CONFIDENCE APPROXIMATELY 95%.

END OF CALIBRATION REPORT





CERTIFICATE No : 23M2442

REFERENCE No : 68471-2

PAGE : 1 OF 2

## Certificate of Calibration

**EQUIPMENT** : DIGITAL BALANCE

**MANUFACTURER** : SARTORIUS

**MODEL** : BSA224S-CW

**SERIAL No** : 36591843

**ID No** : BA 09/61

**CONDITION AS RECEIVED** : USED ITEM

**SUBMITTED BY** : S.P.S. CONSULTING SERVICE CO., LTD.  
7 SOI PHAHOLYOTHIN 24, PHAHOLYOTHIN RD.,  
JOMPOL, CHATUCHAK, BANGKOK 10900

**CALIBRATED BY** : ATSAWIN Y.

**CALIBRATION DATE** : 10-Mar-23

**APPROVED BY** :

**ISSUED DATE** : 16-Mar-23

**RECEIVED DATE** : 10-Mar-23





CERTIFICATE No : 23M2442

PAGE : 2 OF 2

## Calibration Report

EQUIPMENT	:	DIGITAL BALANCE	MODEL	:	BSA224S-CW
MANUFACTURER	:	SARTORIUS	S/N	:	36591843
ID No	:	BA 09/61	RECEIVED DATE	:	10-Mar-23
AIR PRESSURE	:	1010mbar $\pm$ 1mbar	CALIBRATION DATE	:	10-Mar-23
AMBIENT TEMPERATURE	:	23° C $\pm$ 1° C	RELATIVE HUMIDITY	:	49 %RH $\pm$ 10 % RH

### CONDITION OF THIS RESULTS OF CALIBRATION

1. THIS INSTRUMENT WAS CALIBRATED BY ACCORDING TO UKAS LAB 14 EDITION 6:2019 BY USING KNOWN WEIGHT STANDARD WEIGHT. THE BALANCE WAS NOT ADJUSTED BEFORE CALIBRATION. THE BALANCE HAS NO ZERO TRACKING FUNCTION. REPEATABILITY WAS MEASURED BY USING 10 REPEATED MEASUREMENTS. LINEARITY WAS MEASURED COVERING 10 POINTS, EVENLY SPREAD OVER THE RANGE. THE INSTRUMENT WAS SET ZERO BEFORE PERFORMING THE LINEARITY TEST. OFF-CENTER LOADING WAS MEASURED BY USING STANDARD WEIGHTS PLACED ON THE PAN AND MOVED TO VARIOUS POSITIONS ON THE PAN.

### 2. REFERENCE STANDARD INSTRUMENTS :-

INSTRUMENT	MODEL	SERIAL No	CERTIFICATE No	DUE DATE
1) STANDARD WEIGHT SET	E2	QK-I-151	M2302013S	02-Feb-25
2) STANDARD WEIGHT	E2	15843	M2302014S	02-Feb-25

3. THIS RESULT WAS FOUND ACCURATE AS SHOWN ON DATE AND PLACE OF CALIBRATION ONLY.

4. THIS RESULT EXCLUDE LONG TERM STABILITY OF THE UNIT UNDER CALIBRATION.

5. THIS CERTIFICATE IS TRACEABLE TO THE INTERNATIONAL SYSTEM OF UNIT MAINTAINED AT:-

- NATIONAL INSTITUTE OF METROLOGY (THAILAND) THROUGH CENTRAL BUREAU OF WEIGHTS&MEASURES

### RESULT OF CALIBRATION :- WITHOUT ADJUSTMENT

1. ZERO SETTING FUNCTION : NORMAL

2. TARE FUNCTION : NORMAL

3. REPEATABILITY OF READING AT 200 g WAS 0 g

4. DEPARTURE FROM NOMINAL VALUE/ LINEARITY

NOMINAL VALUE (g)	BALANCE READING (g)	CORRECTION (g)	UNCERTAINTY ( $\pm$ g)
0.0	0.0000	0.0000	0.000058
0.1	0.1000	0.0000	0.000059
0.2	0.2000	0.0000	0.000059
0.5	0.5000	0.0000	0.000060
1.0	1.0000	0.0000	0.000060
2.0	2.0000	0.0000	0.000061
5.0	5.0000	0.0000	0.000063
10.0	10.0000	0.0000	0.000067
20.0	20.0001	-0.0001	0.000073
50.0	50.0000	0.0000	0.00011
100.0	100.0001	-0.0001	0.00019
200.0	200.0000	0.0000	0.00032

### 5. OFF CENTER LOADING ERROR

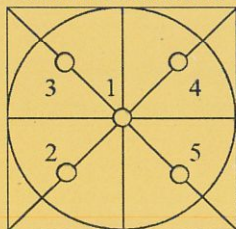

POINT	READING (g)
1	100.0000
2	99.9999
3	99.9998
4	100.0001
5	100.0000
OFF-CENTER LOADING	0.0002

NOTE: THIS CALIBRATION WAS CARRIED OUT AT THE CUSTOMER'S PLACE AT LABORATORY AREA

THE REPORTED UNCERTAINTY OF MEASUREMENT WAS BASED ON A STANDARD UNCERTAINTY MULTIPLIED BY A COVERAGE FACTOR  $k=2$ , PROVIDING A LEVEL OF CONFIDENCE APPROXIMATELY 95%.

END OF CALIBRATION REPORT





**TECHNOLOGY PROMOTION ASSOCIATION (THAILAND-JAPAN)**  
**CORPORATE SERVICES 3 : EQUIPMENT CALIBRATION AND TESTING SERVICES**

534/4 PATTANAKARN ROAD SOI 18, SUANLUANG, SUANLUANG BANGKOK 10250

TEL. 0-2717-3000 FAX. 0-2719-9484

**Cert.No.:** 22TW98

**Page.:** 1 of 2

## Certificate of Testing

<b>Equipment :</b>	DO Meter
<b>Manufacturer :</b>	YSI
<b>Model :</b>	5000-230V
<b>Serial No. :</b>	15B100751
<b>ID No. :</b>	-
<b>Received Date :</b>	20 April 2022
<b>Test Date :</b>	21 April 2022
<b>Reference :</b>	2204-0429WC-1
<b>Submitted by :</b>	S.P.S. Consulting Service Co.,Ltd. 7 Phaholyothin 24, Phaholyothin Road., Jompol, Chatuchak, Bangkok 10900
<b>Laboratory Condition :</b>	Temperature ( $25 \pm 5$ ) °C Humidity ( $50 \pm 20$ ) %
<b>Test Procedure :</b>	In - house method : CP-CH9 by Comparison Technique with Azide Modification Method
<b>Tested by :</b>	Walalak Sirithean
<b>Approved by :</b>	
<input checked="" type="checkbox"/> Malee Butkruea <input type="checkbox"/> Saithip Meangmai <input type="checkbox"/> Warakorn Lerngagtrakul	
<b>Issue Date :</b>	25 April 2022



Cert.No.: 22TW98

Page.: 2 of 2

**Condition of this result of calibration**

1. Reference Standard Instruments :

This certification is traceable to the International System of Unit through the reference standards laboratory of Industrial Calibration Center, Technology Promotion Association (Thailand-Japan).

<u>Instruments</u>	<u>Serial No.</u>	<u>ID No.</u>	<u>Certificate No.</u>	<u>Due Date</u>
1) Burette	-	130BU10	21CG1389	25 Mar 2023
2) Balance	1126143764	140RC004	21MM430	21 Sep 2022

2. Standard Material :-

<u>Material</u>	<u>Manufacturer</u>	<u>Lot.No.</u>	<u>Assay</u>
Sodium Thiosulfate pentahydrate	Merck	AM1763316	100.2%

**Result :** Dissolved Oxygen Meter Adjustment With Air 100 %

Dissolved Oxygen Probe No.: 14J100195

<b>Titration Method (Azide Modification Method)</b> (mg/L)	<b>DO Meter Reading</b> (mg/L)	<b>Standard Deviation</b> (mg/L)
8.12	8.14	0.0084

This report was certified only for the instrument we tested. It is allowable to use for study the system efficiency, The environmental impact control and present to organization it may concerned. Intend to use for advertising and referral purpose is prohibited. This report may not be reproduced other in full, without written approval of the laboratory

-o0o-

a 1105753



CERT.No.: HS-U017D

Calibration Date : 3 Apr 23  
 Submitted by : S.P.S CONSULTING SERVICE CO.,LTD  
 7 Soi Phaholyothin 24, Phaholyothin Rd., Jompol,  
 Chatuchak, Bangkok, Thailand 10900

Avg Room Temp : 20 °C  
 Avg Water Temp : 20 °C  
 Air Pressure : 760.00 mmHg  
 Salinity : 0 ppt

Model : YSI 5000  
 S/N : 15B100751  
 Probe : YSI 5010  
 S/N : 22D100097  
 ID NO. : -  
 Air Temp ref : S/N. E00522  
 Barometric ref : S/N. E00522  
 Water Temp ref : S/N. 11431  
 Technician : Kittipong M.

#### Calibration Details

Calibration Point	100% air sat. (@20 °C, DO = 9.09 mg/l)	(status)	(status)
Measurement 1 (mg/l)	9.08	(PASS)	-
Measurement 2 (mg/l)	9.08	(PASS)	-
Measurement 3 (mg/l)	9.08	(PASS)	-
Measurement 4 (mg/l)	9.08	(PASS)	-
Measurement 5 (mg/l)	9.08	(PASS)	-
Measurement 6 (mg/l)	9.08	(PASS)	-
Measurement 7 (mg/l)	9.08	(PASS)	-
Measurement 8 (mg/l)	9.08	(PASS)	-
Measurement 9 (mg/l)	9.08	(PASS)	-
Measurement 10 (mg/l)	9.08	(PASS)	-
Mean Measurement	9.08	mg/l	-
Inaccuracy	0.01	mg/l	-

Overall Status (PASS)

#### Manufacturer Specification

Accuracy = +/- 0.02 mg/l

- 1) This certificate is issued based on the result that are found as shown on date and place of test only.
- 2) The calibration procedure followed in accordance with Harikul Science Co., Ltd.
- 3) This result shall not be used for advertising purpose.





# QUALITY CALIBRATION CO.,LTD.

235 Petchkasem 63/2 Road, Laksong, Bangkae, Bangkok 10160

Tel (662) 421-5402, (662) 444-0152-3, Fax (662) 809-4584

[www.qcalibration.com](http://www.qcalibration.com)

CERTIFICATE No : 22T10972

REFERENCE No : 66837-1

PAGE : 1 OF 3

## Certificate of Calibration

**EQUIPMENT** : COD REACTOR

**MANUFACTURER** : HACH

**MODEL** : DRB 200

**SERIAL No** : 15110C0497

**ID No** : DRB 04/59

**SUBMITTED BY** : S.P.S. CONSULTING SERVICE CO., LTD.  
7 SOI PHAHOLYOTHIN 24, PHAHOLYOTHIN RD.,  
JOMPOL, CHATUCHAK, BANGKOK 10900

**CALIBRATED BY** : CHAICHARN CH.

**CALIBRATION DATE** : 20-Dec-22

**APPROVED BY** :



**ISSUED DATE** : 20-Dec-22

**RECEIVED DATE** : 20-Dec-22

THIS CERTIFICATE MAY NOT BE REPRODUCED OTHER THAN IN FULL EXCEPT WITH THE PRIOR WRITTEN APPROVAL OF  
QUALITY CALIBRATION CO., LTD.

F-G010 REV : 02





CERTIFICATE No : 22T10972

PAGE : 2 OF 2

## Calibration Report

EQUIPMENT : COD REACTOR  
MANUFACTURER : HACH  
ID NUMBER : DRB 04/59  
RECEIVED DATE : 20-Dec-22  
AMBIENT TEMPERATURE : 23° C ± 1° C

MODEL : DRB 200  
SERIAL NUMBER : 15110C0497  
CALIBRATION DATE : 20-Dec-22  
RELATIVE HUMIDITY : 52 %RH ± 10 % RH

### CONDITION OF THIS RESULTS OF CALIBRATION

1. THIS INSTRUMENT WAS CALIBRATED BY DIRECT MEASUREMENT TEMPERATURE RECORDER WITH THERMOCOUPLE TYPE K UNDER NO LOAD CONDITION. THE THERMOCOUPLES WERE PLACED ON 15 POINTS AND LOCATED ONE THERMOCOUPLE IN EACH OF THE FOUR CORNERS OF THE REACTOR AND PLACED THE EIGHTH THERMOCOUPLE AT THE CENTER OF THE REACTOR.

### 2. REFERENCE STANDARD INSTRUMENTS :-

<u>INSTRUMENT</u>	<u>MODEL</u>	<u>SERIAL No</u>	<u>CERTIFICATE No</u>	<u>DUE DATE</u>
1) DATA LOGGER WITH TC TYPE K	HYDRA 2635A	8009008	22T7511	10-Jul-23

3. THIS RESULT WAS FOUND ACCURATE AS SHOWN ON DATE AND PLACE OF CALIBRATION ONLY.  
4. THIS RESULT EXCLUDE LONG TERM STABILITY OF THE UNIT UNDER CALIBRATION.  
5. THIS CERTIFICATE IS TRACEABLE TO THE INTERNATIONAL SYSTEM OF UNIT MAINTAINED AT:-  
- NATIONAL INSTITUTE OF METROLOGY (THAILAND) THROUGH QUALITY CALIBRATION CO.,LTD.

### RESULT OF CALIBRATION :- WITHOUT ADJUSTMENT

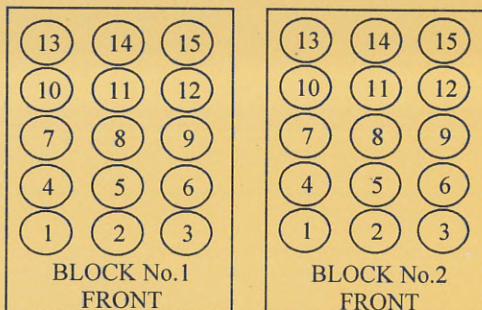

### TEMPERATURE MEASUREMENT ACCURACY TEST

Block No.	1	2
Controller temperature (°C)	145	145
Indicating Temperature	145	145
Measured Temperature (°C) at Spread Locations	1	149.8
	2	149.6
	3	149.7
	4	149.8
	5	149.9
	6	149.8
	7	149.8
	8	149.8
	9	149.9
	10	149.8
	11	149.9
	12	149.7
	13	149.9
	14	149.9
	15	149.7
Uncertainty of Measurement(± °C)	0.86	0.86

NOTE 1 : THE UNCERTAINTY OF MEASUREMENT EXCLUDED TEMPERATURE UNIFORMITY OF THE CHAMBER

NOTE 2 : THIS CALIBRATION WAS CARRIED OUT AT THE CUSTOMER'S PLACE AT LABORATORY AREA.  
THE REPORTED UNCERTAINTY OF MEASUREMENT WAS BASED ON A STANDARD UNCERTAINTY  
COVERAGE FACTOR k =2, PROVIDING A LEVEL OF CONFIDENCE APPROXIMATELY 95%.

END OF CALIBRATION REPORT



คุณภาพน้ำทิ้ง



**QUALITY CALIBRATION CO.,LTD.**

235 Petchkasem 63/2 Road, Laksong, Bangkae, Bangkok 10160

Tel (662) 421-5402, (662) 444-0152-3, Fax (662) 809-4584



CERTIFICATE No : 22E9693

REFERENCE No : 66476-1

PAGE : 1 OF 3

**Certificate of Calibration**

**EQUIPMENT** : pH METER

**MANUFACTURER** : HANNA

**MODEL** : HI 3512

**SERIAL No** : TH118035

**ID No** : pH 04/56

**CONDITION AS RECEIVED** : USED ITEM

**SUBMITTED BY** : S.P.S. CONSULTING SERVICE CO., LTD.  
7 SOI PHAHOLYOTHIN 24, PHAHOLYOTHIN RD.,  
JOMPOL, CHATUCHAK, BANGKOK 10900

**CALIBRATED BY** : ATSAWIN Y.

**CALIBRATION DATE** : 15-Sep-22

**APPROVED BY** : 

**ISSUED DATE** : 15-Sep-22

**RECEIVED DATE** : 14-Sep-22

THIS CERTIFICATE MAY NOT BE REPRODUCED OTHER THAN IN FULL EXCEPT WITH THE PRIOR WRITTEN APPROVAL OF  
QUALITY CALIBRATION CO., LTD.





# QUALITY CALIBRATION CO.,LTD.

235 Petchkasem 63/2 Road, Laksong, Bangkai, Bangkok 10160

Tel (662) 421-5402, (662) 444-0152-3, Fax (662) 809-4584

CERTIFICATE No : 22E9693

PAGE : 2 OF 3

## Calibration Report

EQUIPMENT : pH METER  
MANUFACTURER : HANNA  
ID No : pH 04/56  
RECEIVED DATE : 14-Sep-22  
AMBIENT TEMPERATURE : 20 ° C ± 1 ° C  
MODEL : HI 3512  
SERIAL NUMBER : TH118035  
CALIBRATION DATE : 15-Sep-22  
RELATIVE HUMIDITY : 50 % RH ± 10% RH

### CONDITION OF THIS RESULTS OF CALIBRATION

1. THIS INSTRUMENT WAS CALIBRATED BY DIRECT MEASUREMENT METHOD BASED ON WI-TQ-062 AND WI-TQ-063. THE DISPLAY UNIT WAS TESTED BY GENERATING STANDARD VOLTAGE TO THE UNIT AND READ THE VALUE COMPARED WITH CALCULATED VALUE. THE DISPLAY AND ELECTRODE WAS CALIBRATED BY USING STANDARD pH BUFFER
2. REFERENCE STANDARD INSTRUMENTS :-

<u>INSTRUMENT</u>	<u>MODEL</u>	<u>SERIAL No/</u> <u>LOT No</u>	<u>CERTIFICATE No</u>	<u>DUE DATE</u>
1) pH STANDARD SOLUTION	00651-06	CC719181	4880-12119147	05-Apr-23
2) pH STANDARD SOLUTION	00651-08	CC718727	4881-12110709	31-Mar-23
3) pH STANDARD SOLUTION	00651-10	CC717045	4882-12065386	17-Mar-23
4) PROCESS CALIBRATOR	CA150	91S6079	22E1145	31-Mar-23
5) BATH	260014	1247 48074	22T9870	13-Sep-23
6) THERMOMETER WITH PROBE	421504	55000379	22T9904	13-Sep-23

3. THIS RESULT WAS FOUND ACCURATE AS SHOWN ON DATE AND PLACE OF CALIBRATION ONLY.
4. THIS RESULT EXCLUDE LONG TERM STABILITY OF THE UNIT UNDER CALIBRATION.
5. THIS CERTIFICATE IS TRACEABLE TO SI UNIT MAINTAINED AT :-
  - NATIONAL INSTITUTE OF STANDARD AND TECHNOLOGY, USA.
  - NATIONAL INSTITUTE OF METROLOGY (THAILAND)

### RESULT OF CALIBRATION : ADJUSTMENT

#### 1. DISPLAY UNIT ONLY

SLOPE FACTOR  $k = 2.303 \text{ RT/F} = 59 \text{ mV/pH}$

mV APPLIED	UUC READING (mV)	CORRECTION (mV)	UUC READING (pH)	UNCERTAINTY OF MEASUREMENT (± mV)	COVERAGE FACTOR k
414.11	414.8	-0.69	-0.171	0.14	2.0
354.95	355.6	-0.65	0.860	0.14	2.0
295.80	296.4	-0.60	1.892	0.14	2.0
236.64	237.2	-0.56	2.922	0.14	2.0
177.48	178.0	-0.52	3.954	0.14	2.0
118.32	118.8	-0.48	4.985	0.14	2.0
59.16	59.7	-0.54	6.016	0.14	2.0
0.00	0.5	-0.50	7.049	0.14	2.0
-59.16	-58.8	-0.36	8.136	0.14	2.0
-118.32	-117.9	-0.42	9.223	0.14	2.0
-177.48	-177.1	-0.38	10.311	0.14	2.0
-236.64	-236.3	-0.34	11.399	0.14	2.0
-295.80	-295.5	-0.30	12.487	0.14	2.0
-354.95	-354.7	-0.25	13.575	0.14	2.0
-414.11	-413.9	-0.21	14.662	0.14	2.0





# QUALITY CALIBRATION CO.,LTD.

235 Petchkasem 63/2 Road, Laksong, Bangkae, Bangkok 10160

Tel (662) 421-5402, (662) 444-0152-3, Fax (662) 809-4584

CERTIFICATE No : 22E9693

PAGE : 3 OF 3

## Calibration Report

### RESULT OF CALIBRATION (CONTINUE) :

#### 2. DISPLAY UNIT WITH pH ELECTRODE S/N: 09081C6M

STANDARD pH BUFFER SOLUTION (pH)	UUC READING (pH)	CORRECTION (pH)	VALUE BEFORE ADJUSTMENT	UNCERTAINTY OF MEASUREMENT ( $\pm$ pH)	COVERAGE FACTOR k
4.007	4.007	0.000	3.996	0.012	2.0
7.004	7.006	-0.002	6.944	0.012	2.0
10.016	10.012	0.004	10.194	0.014	2.0

#### 3. DISPLAY UNIT WITH TEMPERATURE

STANDARD READING (°C)	UUC READING (°C)	CORRECTION (°C)	VALUE BEFORE ADJUSTMENT	UNCERTAINTY OF MEASUREMENT ( $\pm$ °C)	COVERAGE FACTOR k
25.003	25.0	0.003	---	0.0085	2.0

#### 4. PERCENT SLOPE 100%

UUC : UNIT UNDER CALIBRATION

THE REPORTED UNCERTAINTY OF MEASUREMENT WAS BASED ON A STANDARD UNCERTAINTY MULTIPLIED BY A COVERAGE FACTOR k, PROVIDING A LEVEL OF CONFIDENCE APPROXIMATELY 95%.

END OF CALIBRATION REPORT





CERTIFICATE No : 22M2569

REFERENCE No : 64386-3

PAGE : 1 OF 2

## Certificate of Calibration

EQUIPMENT : DIGITAL BALANCE

MANUFACTURER : SARTORIUS

MODEL : BSA224S-CW

SERIAL No : 36591843

ID No : BA 09/61

CONDITION AS RECEIVED : USED ITEM

SUBMITTED BY : S.P.S. CONSULTING SERVICE CO., LTD.  
7 SOI PHAHOLYOTHIN 24, PHAHOLYOTHIN RD.,  
JOMPOL, CHATUCHAK, BANGKOK 10900

CALIBRATED BY : TETNITHI W.

CALIBRATION DATE : 11-Mar-22

APPROVED BY :

ISSUED DATE : 17-Mar-22

RECEIVED DATE : 11-Mar-22





CERTIFICATE No : 22M2569

PAGE : 2 OF 2

## Calibration Report

EQUIPMENT	:	DIGITAL BALANCE	MODEL	:	BSA224S-CW
MANUFACTURER	:	SARTORIUS	S/N	:	36591843
ID No	:	BA 09/61	RECEIVED DATE	:	11-Mar-22
AIR PRESSURE	:	1008mbar $\pm$ 1mbar	CALIBRATION DATE	:	11-Mar-22
AMBIENT TEMPERATURE	:	22° C $\pm$ 1° C	RELATIVE HUMIDITY	:	51 %RH $\pm$ 10 % RH

### CONDITION OF THIS RESULTS OF CALIBRATION

1. THIS INSTRUMENT WAS CALIBRATED BY ACCORDING TO UKAS LAB 14 EDITION 6:2019 BY USING KNOWN WEIGHT STANDARD WEIGHT. THE BALANCE WAS ADJUSTED USING WEIGHT OF QUALITY CALIBRATION TO ADJUST. THE BALANCE HAS NO ZERO TRACKING FUNCTION. REPEATABILITY WAS MEASURED BY USING 10 REPEATED MEASUREMENTS. LINEARITY WAS MEASURED COVERING 10 POINTS, EVENLY SPREAD OVER THE RANGE. THE INSTRUMENT WAS SET ZERO BEFORE PERFORMING THE LINEARITY TEST. OFF-CENTER LOADING WAS MEASURED BY USING STANDARD WEIGHTS PLACED ON THE PAN AND MOVED TO VARIOUS POSITIONS ON THE PAN.

### 2. REFERENCE STANDARD INSTRUMENTS :-

<u>INSTRUMENT</u>	<u>MODEL</u>	<u>SERIAL No</u>	<u>CERTIFICATE No</u>	<u>DUE DATE</u>
1) STANDARD WEIGHT SET	E2	QK-I-151	C02210415	09-Feb-23

3. THIS RESULT WAS FOUND ACCURATE AS SHOWN ON DATE AND PLACE OF CALIBRATION ONLY.

4. THIS RESULT EXCLUDE LONG TERM STABILITY OF THE UNIT UNDER CALIBRATION.

5. THIS CERTIFICATE IS TRACEABLE TO THE INTERNATIONAL SYSTEM OF UNIT MAINTAINED AT:-

- NATIONAL INSTITUTE OF METROLOGY (THAILAND) THROUGH CENTRAL BUREAU OF WEIGHTS&MEASURES

### RESULT OF CALIBRATION :- WITHOUT ADJUSTMENT

1. ZERO SETTING FUNCTION : NORMAL

2. TARE FUNCTION : NORMAL

3. REPEATABILITY OF READING AT 200 g WAS 0.000048 g

4. DEPARTURE FROM NOMINAL VALUE/ LINEARITY

NOMINAL VALUE (g)	BALANCE READING (g)	CORRECTION (g)	UNCERTAINTY ( $\pm$ g)
0.00	0.0000	0.0000	0.000078
0.10	0.1000	0.0000	0.000078
0.20	0.2000	0.0000	0.000078
0.50	0.5000	0.0000	0.000079
1.00	1.0000	0.0000	0.000079
2.00	2.0000	0.0000	0.000080
5.00	5.0000	0.0000	0.000081
10.00	10.0000	0.0000	0.000084
20.00	20.0000	0.0000	0.000089
50.00	50.0000	0.0000	0.00011
100.00	100.0000	0.0000	0.00019
200.00	199.9999	0.0001	0.00032

### 5. OFF CENTER LOADING ERROR

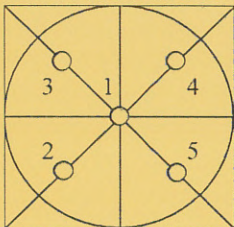

POINT	READING (g)
1	99.9999
2	99.9999
3	100.0000
4	99.9999
5	99.9998
OFF-CENTER LOADING	0.0001

NOTE: THIS CALIBRATION WAS CARRIED OUT AT THE CUSTOMER'S PLACE AT PRODUCTION AREA

THE REPORTED UNCERTAINTY OF MEASUREMENT WAS BASED ON A STANDARD UNCERTAINTY MULTIPLIED BY A COVERAGE FACTOR  $k=2$ , PROVIDING A LEVEL OF CONFIDENCE APPROXIMATELY 95%.

END OF CALIBRATION REPORT





CERTIFICATE No : 23M2442

REFERENCE No : 68471-2

PAGE : 1 OF 2

## Certificate of Calibration

**EQUIPMENT** : DIGITAL BALANCE

**MANUFACTURER** : SARTORIUS

**MODEL** : BSA224S-CW

**SERIAL No** : 36591843

**ID No** : BA 09/61

**CONDITION AS RECEIVED** : USED ITEM

**SUBMITTED BY** : S.P.S. CONSULTING SERVICE CO., LTD.  
7 SOI PHAHOLYOTHIN 24, PHAHOLYOTHIN RD.,  
JOMPOL, CHATUCHAK, BANGKOK 10900

**CALIBRATED BY** : ATSAWIN Y.

**CALIBRATION DATE** : 10-Mar-23

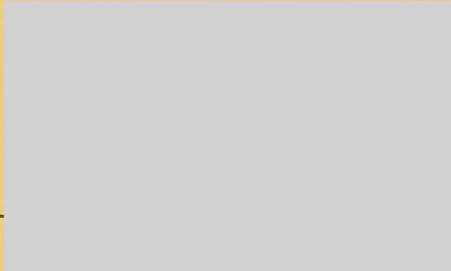
**APPROVED BY** : 

**ISSUED DATE** : 16-Mar-23

**RECEIVED DATE** : 10-Mar-23





CERTIFICATE No : 23M2442

PAGE : 2 OF 2

## Calibration Report

EQUIPMENT	:	DIGITAL BALANCE	MODEL	:	BSA224S-CW
MANUFACTURER	:	SARTORIUS	S/N	:	36591843
ID No	:	BA 09/61	RECEIVED DATE	:	10-Mar-23
AIR PRESSURE	:	1010mbar $\pm$ 1mbar	CALIBRATION DATE	:	10-Mar-23
AMBIENT TEMPERATURE	:	23° C $\pm$ 1° C	RELATIVE HUMIDITY	:	49 %RH $\pm$ 10 % RH

### CONDITION OF THIS RESULTS OF CALIBRATION

1. THIS INSTRUMENT WAS CALIBRATED BY ACCORDING TO UKAS LAB 14 EDITION 6:2019 BY USING KNOWN WEIGHT STANDARD WEIGHT. THE BALANCE WAS NOT ADJUSTED BEFORE CALIBRATION. THE BALANCE HAS NO ZERO TRACKING FUNCTION. REPEATABILITY WAS MEASURED BY USING 10 REPEATED MEASUREMENTS. LINEARITY WAS MEASURED COVERING 10 POINTS, EVENLY SPREAD OVER THE RANGE. THE INSTRUMENT WAS SET ZERO BEFORE PERFORMING THE LINEARITY TEST. OFF-CENTER LOADING WAS MEASURED BY USING STANDARD WEIGHTS PLACED ON THE PAN AND MOVED TO VARIOUS POSITIONS ON THE PAN.

### 2. REFERENCE STANDARD INSTRUMENTS :-

INSTRUMENT	MODEL	SERIAL No	CERTIFICATE No	DUE DATE
1) STANDARD WEIGHT SET	E2	QK-I-151	M2302013S	02-Feb-25
2) STANDARD WEIGHT	E2	15843	M2302014S	02-Feb-25

3. THIS RESULT WAS FOUND ACCURATE AS SHOWN ON DATE AND PLACE OF CALIBRATION ONLY.

4. THIS RESULT EXCLUDE LONG TERM STABILITY OF THE UNIT UNDER CALIBRATION.

5. THIS CERTIFICATE IS TRACEABLE TO THE INTERNATIONAL SYSTEM OF UNIT MAINTAINED AT:-

- NATIONAL INSTITUTE OF METROLOGY (THAILAND) THROUGH CENTRAL BUREAU OF WEIGHTS&MEASURES

### RESULT OF CALIBRATION :- WITHOUT ADJUSTMENT

1. ZERO SETTING FUNCTION : NORMAL

2. TARE FUNCTION : NORMAL

3. REPEATABILITY OF READING AT 200 g WAS 0 g

4. DEPARTURE FROM NOMINAL VALUE/ LINEARITY

NOMINAL VALUE (g)	BALANCE READING (g)	CORRECTION (g)	UNCERTAINTY ( $\pm$ g)
0.0	0.0000	0.0000	0.000058
0.1	0.1000	0.0000	0.000059
0.2	0.2000	0.0000	0.000059
0.5	0.5000	0.0000	0.000060
1.0	1.0000	0.0000	0.000060
2.0	2.0000	0.0000	0.000061
5.0	5.0000	0.0000	0.000063
10.0	10.0000	0.0000	0.000067
20.0	20.0001	-0.0001	0.000073
50.0	50.0000	0.0000	0.00011
100.0	100.0001	-0.0001	0.00019
200.0	200.0000	0.0000	0.00032

### 5. OFF CENTER LOADING ERROR

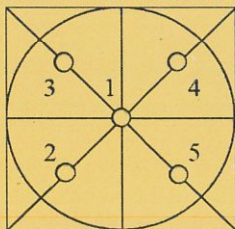

POINT	READING (g)
1	100.0000
2	99.9999
3	99.9998
4	100.0001
5	100.0000
OFF-CENTER LOADING	0.0002

NOTE: THIS CALIBRATION WAS CARRIED OUT AT THE CUSTOMER'S PLACE AT LABORATORY AREA

THE REPORTED UNCERTAINTY OF MEASUREMENT WAS BASED ON A STANDARD UNCERTAINTY MULTIPLIED BY A COVERAGE FACTOR  $k=2$ , PROVIDING A LEVEL OF CONFIDENCE APPROXIMATELY 95%.

END OF CALIBRATION REPORT





**TECHNOLOGY PROMOTION ASSOCIATION (THAILAND-JAPAN)**  
**CORPORATE SERVICES 3 : EQUIPMENT CALIBRATION AND TESTING SERVICES**

534/4 PATTANAKARN ROAD SOI 18, SUANLUANG, SUANLUANG BANGKOK 10250

TEL. 0-2717-3000 FAX. 0-2719-9484

**Cert.No.:** 22TW98

**Page.:** 1 of 2

## Certificate of Testing

<b>Equipment :</b>	DO Meter
<b>Manufacturer :</b>	YSI
<b>Model :</b>	5000-230V
<b>Serial No. :</b>	15B100751
<b>ID No. :</b>	-
<b>Received Date :</b>	20 April 2022
<b>Test Date :</b>	21 April 2022
<b>Reference :</b>	2204-0429WC-1
<b>Submitted by :</b>	S.P.S. Consulting Service Co.,Ltd. 7 Phaholyothin 24, Phaholyothin Road., Jompol, Chatuchak, Bangkok 10900
<b>Laboratory Condition :</b>	Temperature ( $25 \pm 5$ ) °C Humidity ( $50 \pm 20$ ) %
<b>Test Procedure :</b>	In - house method : CP-CH9 by Comparison Technique with Azide Modification Method
<b>Tested by :</b>	Walalak Sirithean

**Approved by :**

- ( ☒ ) Malee Butkruea  
( ☐ ) Saithip Meangmai  
( ☐ ) Warakorn Lerngagtrakul

**Issue Date :** 25 April 2022





Cert.No.: 22TW98

Page.: 2 of 2

**Condition of this result of calibration**

1. Reference Standard Instruments :

This certification is traceable to the International System of Unit through the reference standards laboratory of Industrial Calibration Center, Technology Promotion Association (Thailand-Japan).

<u>Instruments</u>	<u>Serial No.</u>	<u>ID No.</u>	<u>Certificate No.</u>	<u>Due Date</u>
1) Burette	-	130BU10	21CG1389	25 Mar 2023
2) Balance	1126143764	140RC004	21MM430	21 Sep 2022

2. Standard Material :-

<u>Material</u>	<u>Manufacturer</u>	<u>Lot.No.</u>	<u>Assay</u>
Sodium Thiosulfate pentahydrate	Merck	AM1763316	100.2%

**Result :** Dissolved Oxygen Meter Adjustment With Air 100 %

Dissolved Oxygen Probe No.: 14J100195

<b>Titration Method (Azide Modification Method)</b> (mg/L)	<b>DO Meter Reading</b> (mg/L)	<b>Standard Deviation</b> (mg/L)
8.12	8.14	0.0084

This report was certified only for the instrument we tested. It is allowable to use for study the system efficiency, The environmental impact control and present to organization it may concerned. Intend to use for advertising and referral purpose is prohibited. This report may not be reproduced other in full, without written approval of the laboratory

-o0o-

a 1105753

CERT.No.: HS-U017D

Calibration Date : 3 Apr 23  
 Submitted by : S.P.S CONSULTING SERVICE CO.,LTD  
 7 Soi Phaholyothin 24, Phaholyothin Rd., Jompol,  
 Chatuchak, Bangkok, Thailand 10900

Avg Room Temp : 20 °C  
 Avg Water Temp : 20 °C  
 Air Pressure : 760.00 mmHg  
 Salinity : 0 ppt

Model : YSI 5000  
 S/N : 15B100751  
 Probe : YSI 5010  
 S/N : 22D100097  
 ID NO. : -  
 Air Temp ref : S/N. E00522  
 Barometric ref : S/N. E00522  
 Water Temp ref : S/N. 11431  
 Technician : Kittipong M.

#### Calibration Details

Calibration Point	100% air sat. (@20 °C, DO = 9.09 mg/l)	(status)	(status)
Measurement 1 (mg/l)	9.08	(PASS)	-
Measurement 2 (mg/l)	9.08	(PASS)	-
Measurement 3 (mg/l)	9.08	(PASS)	-
Measurement 4 (mg/l)	9.08	(PASS)	-
Measurement 5 (mg/l)	9.08	(PASS)	-
Measurement 6 (mg/l)	9.08	(PASS)	-
Measurement 7 (mg/l)	9.08	(PASS)	-
Measurement 8 (mg/l)	9.08	(PASS)	-
Measurement 9 (mg/l)	9.08	(PASS)	-
Measurement 10 (mg/l)	9.08	(PASS)	-
Mean Measurement	9.08	mg/l	-
Inaccuracy	0.01	mg/l	-
Overall Status	(PASS)		

#### Manufacturer Specification

Accuracy = +/- 0.02 mg/l

- 1) This certificate is issued based on the result that are found as shown on date and place of test only.
- 2) The calibration procedure followed in accordance with Harikul Science Co., Ltd.
- 3) This result shall not be used for advertising purpose.





# QUALITY CALIBRATION CO.,LTD.

235 Petchkasem 63/2 Road, Laksong, Bangkai, Bangkok 10160

Tel (662) 421-5402, (662) 444-0152-3, Fax (662) 809-4584

[www.qcalibration.com](http://www.qcalibration.com)

CERTIFICATE No : 22T10972

REFERENCE No : 66837-1

PAGE : 1 OF 3

## Certificate of Calibration

**EQUIPMENT** : COD REACTOR

**MANUFACTURER** : HACH

**MODEL** : DRB 200

**SERIAL No** : 15110C0497

**ID No** : DRB 04/59

**SUBMITTED BY** : S.P.S. CONSULTING SERVICE CO., LTD.  
7 SOI PHAHOLYOTHIN 24, PHAHOLYOTHIN RD.,  
JOMPOL, CHATUCHAK, BANGKOK 10900

**CALIBRATED BY** : CHAICHARN CH.

**CALIBRATION DATE** : 20-Dec-22

**APPROVED BY** : 

**ISSUED DATE** : 20-Dec-22

**RECEIVED DATE** : 20-Dec-22

THIS CERTIFICATE MAY NOT BE REPRODUCED OTHER THAN IN FULL EXCEPT WITH THE PRIOR WRITTEN APPROVAL OF  
QUALITY CALIBRATION CO., LTD.

F-G010 REV : 02





CERTIFICATE No : 22T10972

PAGE : 2 OF 2

## Calibration Report

EQUIPMENT : COD REACTOR  
MANUFACTURER : HACH  
ID NUMBER : DRB 04/59  
RECEIVED DATE : 20-Dec-22  
AMBIENT TEMPERATURE : 23° C ± 1° C

MODEL : DRB 200  
SERIAL NUMBER : 15110C0497  
CALIBRATION DATE : 20-Dec-22  
RELATIVE HUMIDITY : 52 %RH ± 10 % RH

### CONDITION OF THIS RESULTS OF CALIBRATION

1. THIS INSTRUMENT WAS CALIBRATED BY DIRECT MEASUREMENT TEMPERATURE RECORDER WITH THERMOCOUPLE TYPE K UNDER NO LOAD CONDITION. THE THERMOCOUPLES WERE PLACED ON 15 POINTS AND LOCATED ONE THERMOCOUPLE IN EACH OF THE FOUR CORNERS OF THE REACTOR AND PLACED THE EIGHTH THERMOCOUPLE AT THE CENTER OF THE REACTOR.

### 2. REFERENCE STANDARD INSTRUMENTS :-

INSTRUMENT	MODEL	SERIAL No	CERTIFICATE No	DUE DATE
1) DATA LOGGER WITH TC TYPE K	HYDRA 2635A	8009008	22T7511	10-Jul-23

3. THIS RESULT WAS FOUND ACCURATE AS SHOWN ON DATE AND PLACE OF CALIBRATION ONLY.  
4. THIS RESULT EXCLUDE LONG TERM STABILITY OF THE UNIT UNDER CALIBRATION.  
5. THIS CERTIFICATE IS TRACEABLE TO THE INTERNATIONAL SYSTEM OF UNIT MAINTAINED AT:-  
- NATIONAL INSTITUTE OF METROLOGY (THAILAND) THROUGH QUALITY CALIBRATION CO.,LTD.

### RESULT OF CALIBRATION :- WITHOUT ADJUSTMENT

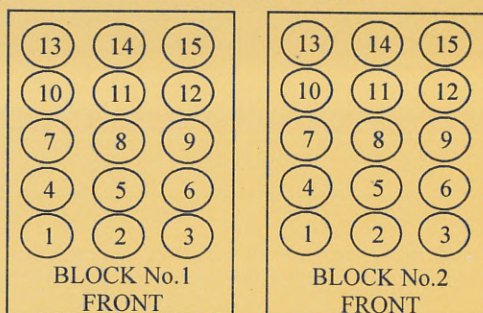

### TEMPERATURE MEASUREMENT ACCURACY TEST

Block No.	1	2
Controller temperature (°C)	145	145
Indicating Temperature	145	145
Measured Temperature (°C) at Spread Locations	1	149.8
	2	149.6
	3	149.7
	4	149.8
	5	149.9
	6	149.8
	7	149.8
	8	149.8
	9	149.9
	10	149.8
	11	149.9
	12	149.7
	13	149.9
	14	149.9
	15	149.7
Uncertainty of Measurement(± °C)	0.86	

NOTE 1 : THE UNCERTAINTY OF MEASUREMENT EXCLUDED TEMPERATURE UNIFORMITY OF

NOTE 2 : THIS CALIBRATION WAS CARRIED OUT AT THE CUSTOMER'S PLACE AT LABORATORY

THE REPORTED UNCERTAINTY OF MEASUREMENT WAS BASED ON A STANDARD UNCERTAINTY

COVERAGE FACTOR k =2, PROVIDING A LEVEL OF CONFIDENCE APPROXIMATELY 95%.

END OF CALIBRATION REPORT



คุณภาพอากาศในสถานประกอบการ



บริษัท เอส.พี.เอส. คอนซัลติ้ง เซอร์วิส จำกัด  
S.P.S. CONSULTING SERVICE CO., LTD.  
7 ซอยพหลโยธิน 24 ถนนพหลโยธิน แขวงจอมพล เขตจตุจักร กรุงเทพฯ 10900  
7 Soi Phaholyothin 24, Phaholyothin Rd., Jompol, Chatuchak, Bangkok 10900  
Tel : (662) 939-4370-72. Fax : (662) 513-4221. E-mail : sale@spscon.com.. www.spscon.com

Rotameter Calibration Report (For Personal Pump High Flow Adjust)

Calibration Method : Dry Cal Primary Flowmeter

Model : Defender 510-H

S/N : 136164

Calibration Data

Rotameter Data			Calibration Data								
No.	Brand	Model	Date	Flow Rate (ml/min)						Value From Calibration Curve	
				Flow Rate (Reading)			Actual (Q std.)				
				1	2	3	1	2	3	y	R <sup>2</sup>
H-B01	Dwyer	VFB-65	05/04/2023	500	1,000	2,000	506.9	990.3	1974.3	0.989x + 9.271	1.000
H-B02	Dwyer	VFB-65	04/04/2023	500	1,000	2,000	495.3	999.1	1996.1	0.994x + 4.127	1.000
H-B03	Dwyer	VFB-65	07/04/2023	500	1,000	2,000	497.5	988.1	2009.6	1.003x - 14.485	0.999
H-B04	Dwyer	VFB-65	07/04/2023	500	1,000	2,000	501.2	1000.3	2006.5	0.997x - 1.216	1.000
H-B05	Dwyer	VFB-65	07/04/2023	500	1,000	2,000	500.2	999.6	1974.3	0.980x + 21.307	0.999
H-B06	Dwyer	VFB-65	07/04/2023	500	1,000	2,000	504.3	996.2	1984.0	1.004x - 6.770	1.000
H-B07	Dwyer	VFB-65	04/04/2023	500	1,000	2,000	502.3	990.7	2016.7	1.001x - 1.154	1.000
H-B08	Dwyer	VFB-65	05/04/2023	500	1,000	2,000	500.2	1000.6	1979.8	0.995x + 5.040	0.999
H-B09	Dwyer	VFB-65	07/04/2023	500	1,000	2,000	504.4	1007.4	2010.7	0.993x + 15.376	1.000
H-B10	Dwyer	VFB-65	10/04/2023	500	1,000	2,000	495.7	1001.6	2009.2	0.996x + 3.956	1.000





บริษัท เอส.พี.เอส. คอนซัลติ้ง เซอร์วิส จำกัด  
S.P.S. CONSULTING SERVICE CO., LTD.  
7 ซอยพหลโยธิน 24 ถนนพหลโยธิน แขวงจอมพล เขตจตุจักร กรุงเทพฯ 10900  
7 Soi Phaholyothin 24, Phaholyothin Rd., Jompol, Chatuchak, Bangkok 10900  
Tel : (662) 939-4370-72, Fax : (662) 513-4221, E-mail : sale@spscon.com., www.spscon.com

Rotameter Calibration Report (For Personal Pump Low Flow Adjust)

Calibration Method : Dry Cal Primary Flowmeter

Model : Defender 510-H

S/N : 136164

Rotameter Data			Calibration Data								
No.	Brand	Model	Date	Flow Rate (ml/min)						Value From Calibration Curve	
				Flow Rate (Reading)			Actual (Q std.)				
				1	2	3	1	2	3	y	R <sup>2</sup>
L-B01	Dwyer	VFA-21	05/04/2023	50	100	200	50.3	98.7	198.9	0.986x + 0.859	1.000
L-B02	Dwyer	VFA-21	04/04/2023	50	100	200	50.6	99.8	198.3	0.995x + 0.956	0.999
L-B03	Dwyer	VFA-21	07/04/2023	50	100	200	50.4	99.6	197.9	1.009x – 1.350	1.000
L-B04	Dwyer	VFA-21	07/04/2023	50	100	200	49.5	102.0	200.7	1.012x – 0.487	1.000
L-B05	Dwyer	VFA-21	07/04/2023	50	100	200	50.9	98.9	201.2	0.998x + 1.040	0.999
L-B06	Dwyer	VFA-21	07/04/2023	50	100	200	50.8	99.7	202.8	1.009x + 0.150	1.000
L-B07	Dwyer	VFA-21	04/04/2023	50	100	200	49.0	101.2	200.5	1.014x – 1.381	1.000
L-B08	Dwyer	VFA-21	05/04/2023	50	100	200	50.2	102.1	197.7	0.997x + 0.307	1.000
L-B09	Dwyer	VFA-21	07/04/2023	50	100	200	50.8	99.6	201.1	0.990x + 2.095	0.999
L-B10	Dwyer	VFA-21	10/04/2023	50	100	200	51.0	99.0	203.2	1.005x + 0.453	1.000





บริษัท เอส.พี.เอส. คอนซัลติ้ง เซอร์วิส จำกัด  
S.P.S. CONSULTING SERVICE CO., LTD.  
7 ซอยพหลโยธิน 24 ถนนพหลโยธิน แขวงจอมพล เขตจตุจักร กรุงเทพฯ 10900  
7 Soi Phaholyothin 24, Phaholyothin Rd., Jompol, Chatuchak, Bangkok 10900  
Tel : (662) 939-4370-72. Fax : (662) 513-4221. E-mail : sale@spscon.com., www.spscon.com

Personal Pump Calibration Report

Calibration Method : Dry Cal Primary Flowmeter

Model : Defender 510-H

S/N : 136164

Environmental Conditions

Temperature : 25  $\pm$  3  $^{\circ}$ C  
Pressure : 1010  $\pm$  15 mmbar

Personal Pump Data				Calibration Data								
No.	Brand	Model	Serial No.	Date	Flow Rate (ml/min)						Value From Calibration Curve	
					Setting			Actual (Q std.)				
					1	2	3	1	2	3	y	R²
B01	SKC	224-PCXR4	262101	04/04/2023	1,000	1,500	2,000	994	1,498	2,003	1.005x - 7.897	1.000
B02	SKC	224-PCXR4	626166	04/04/2023	1,000	1,500	2,000	1,004	1,503	2,003	1.010x - 19.866	0.999
B03	SKC	224-PCXR4	612968	07/04/2023	1,000	1,500	2,000	995	1,496	2,001	1.007x - 13.664	1.000
B04	SKC	224-PCXR4	602804	05/04/2023	1,000	1,500	2,000	998	1,499	1,994	0.999x - 1.611	1.000
B05	SKC	224-PCXR4	612693	07/04/2023	1,000	1,500	2,000	1,002	1,501	2,004	1.014x - 24.856	0.999
B06	SKC	224-PCXR4	262188	07/04/2023	1,000	1,500	2,000	994	1,509	2,006	1.012x - 21.589	0.999
B07	SKC	224-PCXR4	626262	04/04/2023	1,000	1,500	2,000	997	1,490	1,996	0.994x + 3.454	1.000
B08	SKC	224-PCXR4	626100	04/04/2023	1,000	1,500	2,000	1,001	1,499	2,005	1.015x - 27.137	0.999
B09	SKC	224-PCXR4	626479	05/04/2023	1,000	1,500	2,000	997	1,492	1,994	0.994x + 2.385	1.000
B10	SKC	224-PCXR4	091950	03/04/2023	1,000	1,500	2,000	993	1,504	2,005	1.013x - 23.779	1.000
B11	SKC	224-PCXR8	564315	10/04/2023	1,000	1,500	2,000	995	1,492	1,998	1.002x - 7.259	1.000
B12	SKC	224-PCXR4	034656	04/04/2023	1,000	1,500	2,000	1,002	1,504	2,001	1.009x - 17.609	0.999
B13	SKC	224-PCXR4	602073	04/04/2023	1,000	1,500	2,000	997	1,501	2,000	1.004x - 7.622	1.000
B14	SKC	224-PCXR4	626313	03/04/2023	1,000	1,500	2,000	997	1,492	1,991	0.996x + 1.699	1.000
B15	SKC	224-PCXR4	626474	07/04/2023	1,000	1,500	2,000	1,003	1,503	2,006	1.013x - 23.245	0.999
B16	SKC	224-PCXR4	626477	03/04/2023	1,000	1,500	2,000	995	1,506	2,003	1.011x - 22.132	0.999
B17	SKC	224-PCXR4	626860	04/04/2023	1,000	1,500	2,000	996	1,493	1,993	1.000x - 4.627	1.000
B18	SKC	224-PCXR4	691484	04/04/2023	1,000	1,500	2,000	1,001	1,496	2,002	1.010x - 21.179	0.999
B19	SKC	224-PCXR4	691599	04/04/2023	1,000	1,500	2,000	994	1,504	2,000	1.006x - 10.498	1.000
B20	SKC	224-PCXR4	691587	03/04/2023	1,000	1,500	2,000	991	1,502	2,000	1.016x - 35.102	0.999
B21	SKC	224-PCXR4	691531	04/04/2023	1,000	1,500	2,000	994	1,501	1,995	1.001x - 5.153	1.000
B22	SKC	224-PCXR4	691654	07/04/2023	1,000	1,500	2,000	1,000	1,502	2,004	1.014x - 25.574	0.999
B23	SKC	224-PCXR4	798393	05/04/2023	1,000	1,500	2,000	990	1,508	2,004	1.013x - 23.994	1.000
B24	SKC	224-PCXR4	626363	03/04/2023	1,000	1,500	2,000	1,002	1,503	1,999	1.009x - 18.837	0.999
B25	SKC	224-PCXR4	798489	07/04/2023	1,000	1,500	2,000	1,002	1,494	2,000	0.997x + 3.494	1.000
B26	SKC	224-PCXR4	798479	07/04/2023	1,000	1,500	2,000	1,001	1,501	1,994	0.995x + 5.564	1.000
B27	SKC	224-PCXR4	691673	04/04/2023	1,000	1,500	2,000	995	1,505	2,004	1.013x - 25.091	0.999
B28	SKC	224-PCXR4	691570	04/04/2023	1,000	1,500	2,000	1,003	1,501	2,001	1.010x - 19.922	0.999
B29	SKC	224-PCXR4	626472	05/04/2023	1,000	1,500	2,000	1,001	1,498	2,000	0.999x - 1.831	1.000
B30	SKC	224-PCXR4	691489	04/04/2023	1,000	1,500	2,000	1,002	1,507	2,003	1.009x - 13.936	0.999
B31	SKC	224-PCXR4	691509	07/04/2023	1,000	1,500	2,000	994	1,496	1,997	1.004x - 9.680	1.000
B32	SKC	224-PCXR4	091567	10/04/2023	1,000	1,500	2,000	992	1,506	2,001	1.013x - 25.542	0.999
B33	SKC	224-PCXR4	091756	05/04/2023	1,000	1,500	2,000	993	1,498	1,992	0.998x - 1.121	1.000
B34	SKC	224-PCXR4	612962	07/04/2023	1,000	1,500	2,000	1,002	1,503	2,003	1.008x - 14.753	0.999
B35	SKC	224-PCXR4	602682	05/04/2023	1,000	1,500	2,000	991	1,497	1,996	1.003x - 11.598	1.000
B36	SKC	224-PCXR4	626164	05/04/2023	1,000	1,500	2,000	997	1,495	1,998	1.002x - 8.097	1.000
B37	SKC	224-PCXR4	626256	07/04/2023	1,000	1,500	2,000	993	1,505	1,996	1.012x - 27.161	0.999
B38	SKC	224-PCXR4	626167	07/04/2023	1,000	1,500	2,000	998	1,493	1,997	1.003x - 8.615	1.000
B39	SKC	224-PCXR4	034637	10/04/2023	1,000	1,500	2,000	1,003	1,500	2,003	1.013x - 23.125	0.999
B40	SKC	224-PCXR4	798349	07/04/2023	1,000	1,500	2,000	993	1,507	1,998	1.015x - 30.204	0.999





# บริษัท เอส.พี.เอส. คอนซัลติ้ง เซอร์วิส จำกัด

S.P.S. CONSULTING SERVICE CO., LTD.

7 ซอยพหลโยธิน 24 ถนนพหลโยธิน แขวงจอมพล เขตจตุจักร กรุงเทพฯ 10900  
7 Soi Phaholyothin 24, Phaholyothin Rd., Jompol, Chatuchak, Bangkok 10900  
Tel : (662) 939-4370-72, Fax : (662) 513-4221, E-mail : sale@spscon.com., www.spscon.com

## Personal Pump Calibration Report

Calibration Method : Dry Cal Primary Flowmeter

Model : Defender 510-H

S/N : 136164

### Environmental Conditions

Temperature : 25  $\pm$  3  $^{\circ}\text{C}$   
Pressure : 1010  $\pm$  15 mmbar

Personal Pump Data				Calibration Data								
No.	Brand	Model	Serial No.	Date	Flow Rate (ml/min)						Value From Calibration Curve	
					Setting			Actual (Q std.)			y	R <sup>2</sup>
					1	2	3	1	2	3		
B41	SKC	224-PCXR4	612669	07/04/2023	1,000	1,500	2,000	997	1,496	1,991	0.998x - 1.396	1.000
B42	SKC	224-PCXR4	626041	10/04/2023	1,000	1,500	2,000	1,006	1,496	1,992	0.988x + 14.223	1.000
B43	SKC	224-PCXR4	034636	07/04/2023	1,000	1,500	2,000	1,001	1,503	1,993	0.992x + 8.810	1.000
B44	SKC	224-PCXR8	529341	10/04/2023	1,000	1,500	2,000	1,000	1,499	2,005	1.008x - 14.358	1.000
B45	SKC	224-PCXR8	529594	10/04/2023	1,000	1,500	2,000	998	1,506	1,987	0.990x + 12.580	1.000
B46	SKC	224-PCXR8	566743	05/04/2023	1,000	1,500	2,000	996	1,502	2,000	1.012x - 26.902	0.999
B47	SKC	224-PCXR8	566747	07/04/2023	1,000	1,500	2,000	998	1,501	2,002	1.014x - 27.552	0.999
B48	SKC	224-PCXR8	566753	10/04/2023	1,000	1,500	2,000	998	1,493	1,996	0.997x - 0.359	1.000
B49	SKC	224-PCXR8	566780	05/04/2023	1,000	1,500	2,000	1,007	1,501	2,007	1.011x - 19.156	0.999
B50	SKC	224-PCXR8	500400	07/04/2023	1,000	1,500	2,000	1,004	1,495	2,004	1.000x - 1.663	1.000
B51	SKC	224-PCXR8	500363	04/04/2023	1,000	1,500	2,000	997	1,502	1,998	1.008x - 21.322	0.999
B52	SKC	224-PCXR8	093186	05/04/2023	1,000	1,500	2,000	993	1,493	1,995	1.000x - 6.106	1.000
B53	SKC	224-PCXR8	707670	05/04/2023	1,000	1,500	2,000	1,000	1,498	2,002	1.009x - 18.883	0.999
B54	SKC	224-PCXR3	509821	05/04/2023	1,000	1,500	2,000	995	1,500	2,001	1.016x - 32.482	0.999
B55	SKC	224-PCXR3	510710	10/04/2023	1,000	1,500	2,000	998	1,497	1,992	0.996x - 0.191	1.000
B56	SKC	224-PCXR3	511450	05/04/2023	1,000	1,500	2,000	1,003	1,501	2,003	1.005x - 8.081	1.000
B57	SKC	224-PCXR3	510798	05/04/2023	1,000	1,500	2,000	999	1,490	2,000	1.001x - 2.920	1.000
B58	SKC	224-PCXR3	509852	10/04/2023	1,000	1,500	2,000	1,002	1,496	1,998	1.004x - 15.922	0.999
B59	SKC	224-PCXR3	509862	10/04/2023	1,000	1,500	2,000	998	1,501	1,996	0.996x + 4.471	1.000
B60	SKC	224-PCXR3	512655	07/04/2023	1,000	1,500	2,000	1,003	1,499	2,004	1.005x - 9.971	1.000
B61	SKC	224-PCXR3	503915	10/04/2023	1,000	1,500	2,000	993	1,488	1,999	1.007x - 15.934	1.000
B62	SKC	224-PCXR3	505975	10/04/2023	1,000	1,500	2,000	1,001	1,495	1,997	1.000x - 4.802	1.000
B63	SKC	224-PCXR3	511432	07/04/2023	1,000	1,500	2,000	993	1,500	2,000	1.015x - 32.709	0.999
B64	SKC	224-PCXR3	508302	05/04/2023	1,000	1,500	2,000	998	1,491	1,987	0.989x + 9.855	1.000
B65	SKC	224-PCXR3	508310	10/04/2023	1,000	1,500	2,000	998	1,502	2,005	1.012x - 20.596	1.000
B66	SKC	224-PCXR3	509861	10/04/2023	1,000	1,500	2,000	1,000	1,492	1,992	0.990x + 10.912	1.000
B67	SKC	224-PCXR3	506295	07/04/2023	1,000	1,500	2,000	993	1,506	2,002	1.007x - 13.999	1.000
B68	SKC	224-PCXR3	505872	05/04/2023	1,000	1,500	2,000	998	1,488	1,997	0.998x - 1.743	1.000
B69	SKC	224-PCXR3	508375	04/04/2023	1,000	1,500	2,000	1,004	1,502	2,002	1.009x - 18.897	0.999
B70	SKC	224-PCXR3	510623	05/04/2023	1,000	1,500	2,000	994	1,505	1,998	1.004x - 8.846	1.000
B71	SKC	224-PCXR3	508367	10/04/2023	1,000	1,500	2,000	994	1,503	2,003	1.011x - 23.544	0.999
B72	SKC	224-PCXR3	505977	10/04/2023	1,000	1,500	2,000	1,005	1,493	1,992	0.988x + 13.309	1.000
B73	SKC	224-PCXR3	512606	05/04/2023	1,000	1,500	2,000	1,000	1,504	2,004	1.008x - 14.506	1.000
B74	SKC	224-PCXR3	505993	05/04/2023	1,000	1,500	2,000	997	1,497	1,996	1.001x - 7.514	1.000
B75	SKC	224-PCXR3	509820	07/04/2023	1,000	1,500	2,000	997	1,496	1,992	0.997x + 0.195	1.000
B76	SKC	224-PCXR3	509811	05/04/2023	1,000	1,500	2,000	995	1,498	1,999	1.004x - 11.212	1.000
B77	SKC	224-PCXR3	508301	10/04/2023	1,000	1,500	2,000	1,003	1,502	2,004	1.013x - 23.811	0.999
B78	SKC	224-PCXR3	510677	04/04/2023	1,000	1,500	2,000	997	1,505	2,000	1.007x - 16.113	0.999
B79	SKC	224-PCXR3	510920	10/04/2023	1,000	1,500	2,000	996	1,495	1,993	0.998x - 1.232	1.000





บริษัท เอส.พี.เอส. คอนซัลติ้ง เซอร์วิส จำกัด

S.P.S. CONSULTING SERVICE CO., LTD.

7 ซอยพหลโยธิน 24 ถนนพหลโยธิน แขวงจอมพล เขตจตุจักร กรุงเทพฯ 10900

7 Soi Phaholyothin 24, Phaholyothin Rd., Jompol, Chatuchak, Bangkok 10900

Tel : (662) 939-4370-72, Fax : (662) 513-4221, E-mail : sale@spscon.com., www.spscon.com

### Personal Pump Calibration Report

Calibration Method : Dry Cal Primary Flowmeter

Model : Defender 510-H

S/N : 136164

#### Environmental Conditions

Temperature : 25  $\pm$  3  $^{\circ}$ C  
Pressure : 1010  $\pm$  15 mmbar

Personal Pump Data				Calibration Data								
No.	Brand	Model	Serial No.	Date	Flow Rate (ml/min)						Value From Calibration Curve	
					Setting			Actual (Q std.)				
					1	2	3	1	2	3	y	R²
B80	SKC	224-PCXR3	504569	05/04/2023	1,000	1,500	2,000	1,003	1,498	2,003	1.011x – 22.431	0.999
B81	SKC	224-PCXR3	503480	05/04/2023	1,000	1,500	2,000	995	1,500	2,001	1.016x – 32.797	0.999
B82	SKC	224-PCXR3	505673	05/04/2023	1,000	1,500	2,000	995	1,496	1,997	1.003x – 7.259	1.000
B83	SKC	224-PCXR3	510785	05/04/2023	1,000	1,500	2,000	1,007	1,498	2,001	1.006x – 13.816	0.999
B84	SKC	224-PCXR3	508333	10/04/2023	1,000	1,500	2,000	995	1,498	1,993	0.998x – 1.970	1.000
B85	SKC	224-PCXR3	505757	10/04/2023	1,000	1,500	2,000	996	1,500	2,000	1.004x – 12.009	1.000
B86	SKC	224-PCXR3	512625	05/04/2023	1,000	1,500	2,000	1,011	1,501	2,005	1.002x – 3.877	0.999
B87	SKC	224-PCXR3	504324	05/04/2023	1,000	1,500	2,000	999	1,495	1,998	0.999x + 0.606	1.000
B88	SKC	224-PCXR3	508307	05/04/2023	1,000	1,500	2,000	997	1,497	1,992	0.994x + 4.682	1.000
B89	SKC	224-PCXR3	509860	05/04/2023	1,000	1,500	2,000	1,001	1,498	2,002	1.007x – 13.92	1.000
B90	SKC	224-PCXR3	508366	05/04/2023	1,000	1,500	2,000	995	1,507	1,998	1.004x – 9.640	1.000
B91	SKC	224-PCXR3	510919	04/04/2023	1,000	1,500	2,000	1,003	1,500	1,995	0.988x + 13.505	1.000
B92	SKC	224-PCXR3	510987	05/04/2023	1,000	1,500	2,000	1,003	1,503	1,998	0.997x + 5.125	1.000
B93	SKC	224-PCXR3	509845	10/04/2023	1,000	1,500	2,000	996	1,498	2,003	1.007x – 13.628	1.000
B94	SKC	224-PCXR8	A127871	04/04/2023	1,000	1,500	2,000	1,001	1,495	2,003	1.006x – 18.746	0.999
B95	SKC	224-PCXR8	A127921	03/04/2023	1,000	1,500	2,000	995	1,504	2,001	1.013x – 26.112	0.999
B96	SKC	224-PCXR8	A127942	07/04/2023	1,000	1,500	2,000	999	1,499	1,997	1.000x – 2.010	1.000
B97	SKC	224-PCXR8	A127955	07/04/2023	1,000	1,500	2,000	1,006	1,503	2,005	1.011x – 18.638	0.999
B98	SKC	224-PCXR8	A127956	07/04/2023	1,000	1,500	2,000	994	1,497	1,998	1.005x – 11.436	1.000





## Detector Sensitivity ( FID )

Detector Response	Result	Specification
Baseline Noise ( $\mu$ V)	2.94	$\leq 50$
Baseline Drift (%)	0.18	$\leq 1$
Sensitivity ( S/N for C15)	4,000	$\geq 1,024$

## Temperature Specification

Temperature	Set	Result	Specification
Column Oven ( ° C)	80	80	$\pm 5$
Injector ( ° C)	220	220	$\pm 5$
Detector ( ° C)	300	300	$\pm 5$
Incubator ( ° C)	60	N/A	$\pm 5$

## Relative Standard Deviation % ( % RSD)

Checkout Procedure	Result	Specification
Area C15 ( %)	1.68	$\leq 5$
Retention Time C15( %)	0.01	$\leq 0.5$

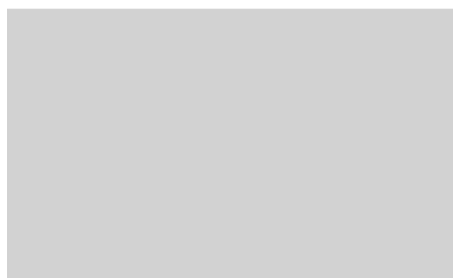



## GAS CHROMATOGRAPH TEST CERTIFICATION

Certificate No. : SV0822/20530

Instrument Type : GC

Model : CP-3800

Serial Number : 00734

Organization : S.P.S. Consulting Service Co., Ltd.

Address : 7 Phahonyothin Soi 24 Phahonyothin Rd. Ladyao Chatuchak Bangkok 10900

Date : 10/08/2022

### ELECTRONIC TEST

CPU	<input checked="" type="checkbox"/> PASS	<input type="checkbox"/> FAIL
LCD TEST	<input checked="" type="checkbox"/> PASS	<input type="checkbox"/> FAIL
VENT TEST	<input checked="" type="checkbox"/> PASS	<input type="checkbox"/> FAIL
KEY ECHO TEST	<input checked="" type="checkbox"/> PASS	<input type="checkbox"/> FAIL
DESTRUCTION RAM TEST	<input checked="" type="checkbox"/> PASS	<input type="checkbox"/> FAIL

### RUN CHROMATOGRAM TEST

DETECTOR : Flame Ionization Detector ( FID Channel Front)

INJECTOR : Capillary Injector Model 1079

#### GC CONDITION:

Column	80 °C hold 1 min., rate 20 °C/min. to 200 °C hold 1min.
Injector	220 °C
Detector	300 °C
Column flow	5 mL/min
Makeup flow	25 mL/min
Air flow	300 mL/min
Hydrogen flow	30 mL/min

Column:Capillary Column CP sil 5 CB 0.25 ID x 15 M

Sample: 1 µL Injection FID Test Sample 0.218 g/L C14,C15,C16 in hexane

SENSITIVITY TEST: C15. ( Area count ) = 118,103 Counts.







Results Integrated System Testing

Checkout Procedure	FID
Detector Position	Front
Inlet Type	1079 Injector
C15 Area 1	117,172
C15 Area 2	119,182
C15 Area 3	117,982
C15 Area 4	118,589
C15 Area 5	117,592
C15 Area Average	118,103
* % RSD ( < 5 % )	1.68

\* The precision specification should be less than 2.0 % RSD \*\* ( Relative Standard Deviation ) for an Auto sampler injection and less than 5 % for Manual injections. To calculate the %RSD, select the C15 peak area for each of the five ( 5 ) samples.

\*\* (Relative Standard Deviation is determined by dividing the standard deviation by the average and multiplying by 100.)

$$\% \text{ RSD} = ( \text{std.dev} / \text{avg} ) * 100$$

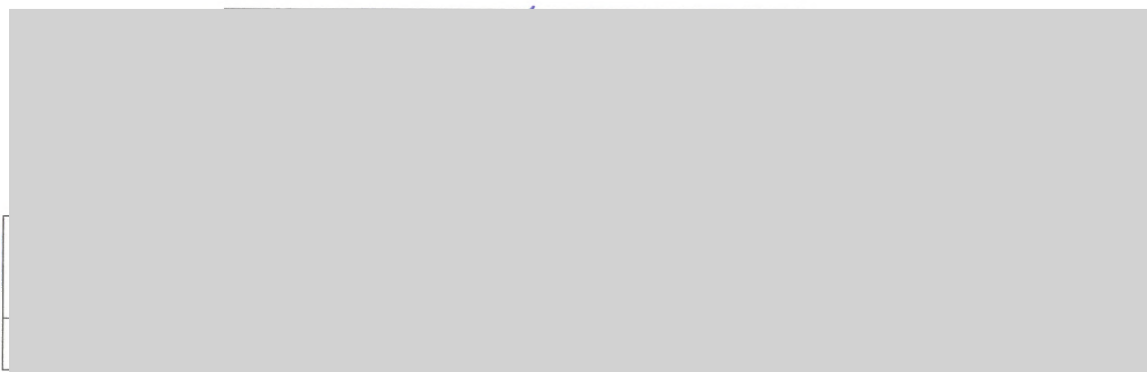



Results Integrated System Testing

Checkout Procedure	FID
Detector Position	Front
Inlet Type	1079 Injector
C15 RT 1	4.048
C15 RT 2	4.048
C15 RT 3	4.048
C15 RT 4	4.048
C15 RT 5	4.048
C15 RT Average	4.000
* % RSD ( < 0.5 % )	0.01

\* The precision specification should be less than 0.5 % RSD \*\* ( Relative Standard Deviation ) for an Auto sampler injection and less than 0.5 % for Manual injections. To calculate the %RSD, select the RT C15 peak for each of the five ( 5 ) samples.

\*\* (Relative Standard Deviation is determined by dividing the standard deviation by the average and multiplying by 100.)

$$\% \text{ RSD} = ( \text{std.dev} / \text{avg} ) * 100$$





# S.P.S Consulting Service Co.,Ltd.

Sample ID: **fid std**

Operator (Inj): suwarot

Injection Date: 16/08/2022

Calc Date: 16/08/2022

Run Time (min): 7.993

Workstation:

Instrument (Inj): Varian Star #1



**VARIAN**

Run Mode: Analysis

Peak Measurement: Peak Area

Calculation Type: Percent

c:\star\data\tu\cal2022\fid2022001.run

A = FID 10 V RESULTS

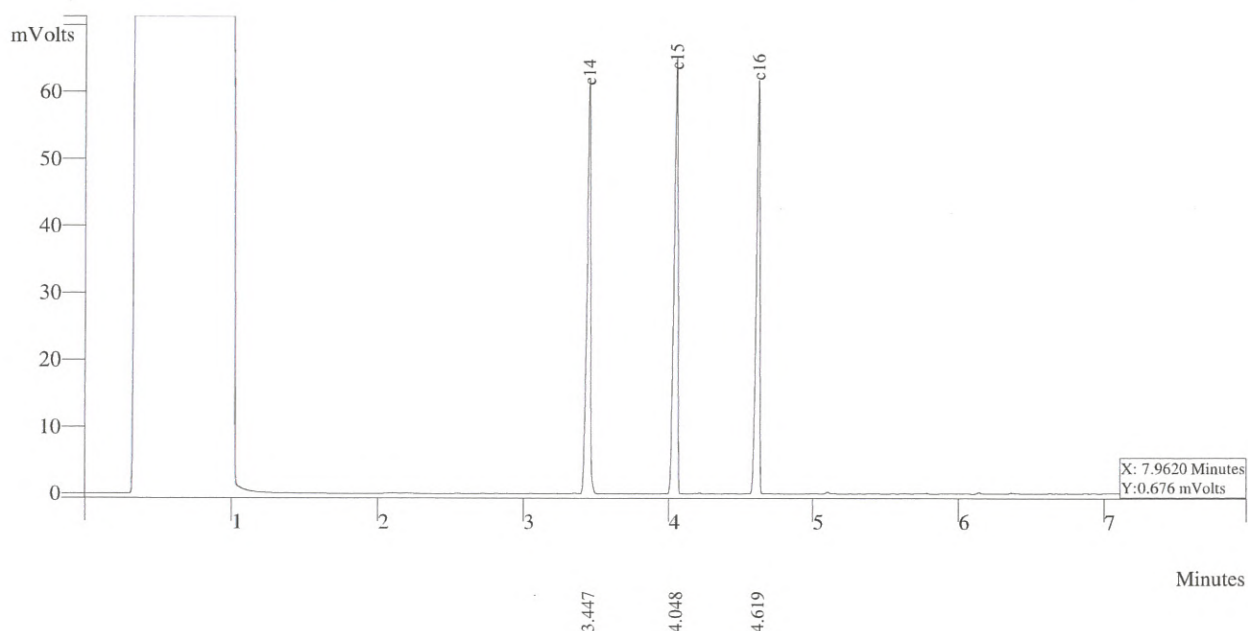

Peak No	Peak Name	Result ()	Ret Time (min)	Peak Area (counts)	Sep. Code	Width 1/2 (sec)
1	c14	32.2988	3.477	112355	VP	1.7
2	c15	33.6834	4.048	117172	VV	1.5
3	c16	34.0178	4.619	118335	VP	1.5
Totals		100.0000		347862		



**THAI UNIQUE CO.,LTD.**

1 Of 1

# S.P.S Consulting Service Co.,Ltd.

Sample ID: **fid std**

Operator (Inj): **suwarot**

Injection Date: **16/08/2022**

Calc Date: **16/08/2022**

Run Time (min): **7.993**

Workstation:

Instrument (Inj): **Varian Star #1**



**VARIAN**

Run Mode: **Analysis**

Peak Measurement: **Peak Area**

Calculation Type: **Percent**

c:\star\data\tu\cal2022\fid2022002.run

A = FID 10 V RESULTS

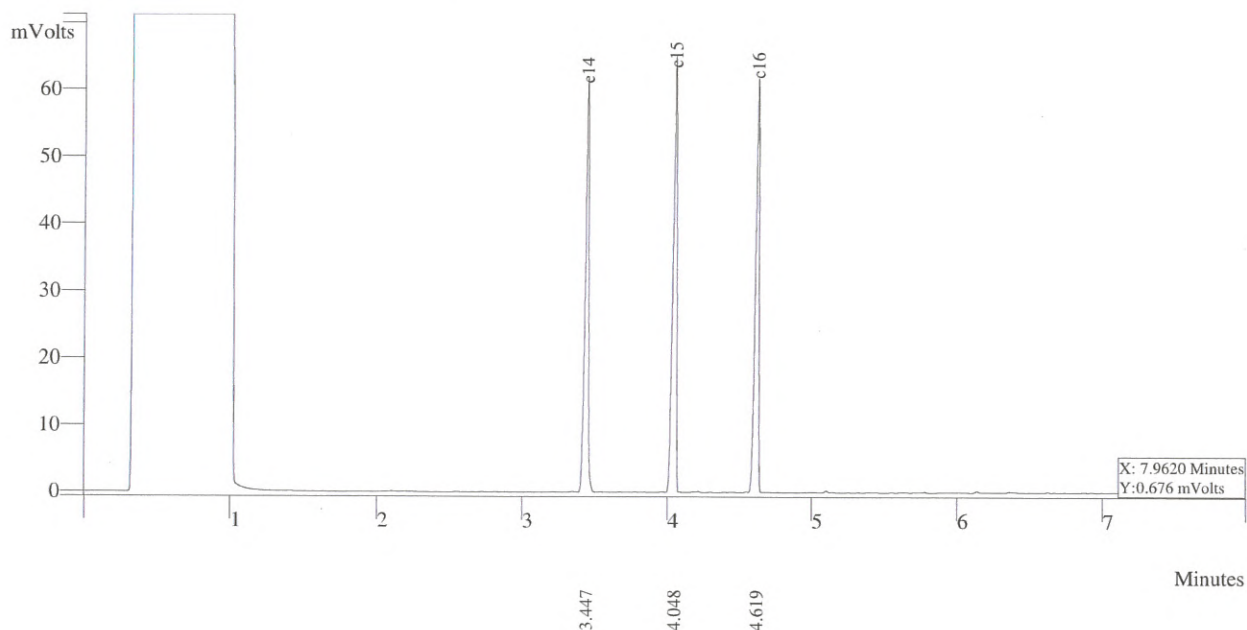

Peak No	Peak Name	Result ()	Ret Time (min)	Peak Area (counts)	Sep. Code	Width 1/2 (sec)
1	c14	32.2988	3.477	112755	VP	1.7
2	c15	33.6834	4.048	119182	VV	1.5
3	c16	34.0178	4.619	118265	VP	1.5
Totals		100.0000		348205		



**THAI UNIQUE CO.,LTD.**

1 Of 1



# S.P.S Consulting Service Co.,Ltd.

Sample ID: **fid std**

Operator (Inj): suwarot

Injection Date: 16/08/2022

Calc Date: 16/08/2022

Run Time (min): 7.993

Workstation:

Instrument (Inj): Varian Star #1



**VARIAN**

Run Mode: Analysis

Peak Measurement: Peak Area

Calculation Type: Percent

c:\star\data\tu\cal2022\fid2022003.run

A = FID 10 V RESULTS

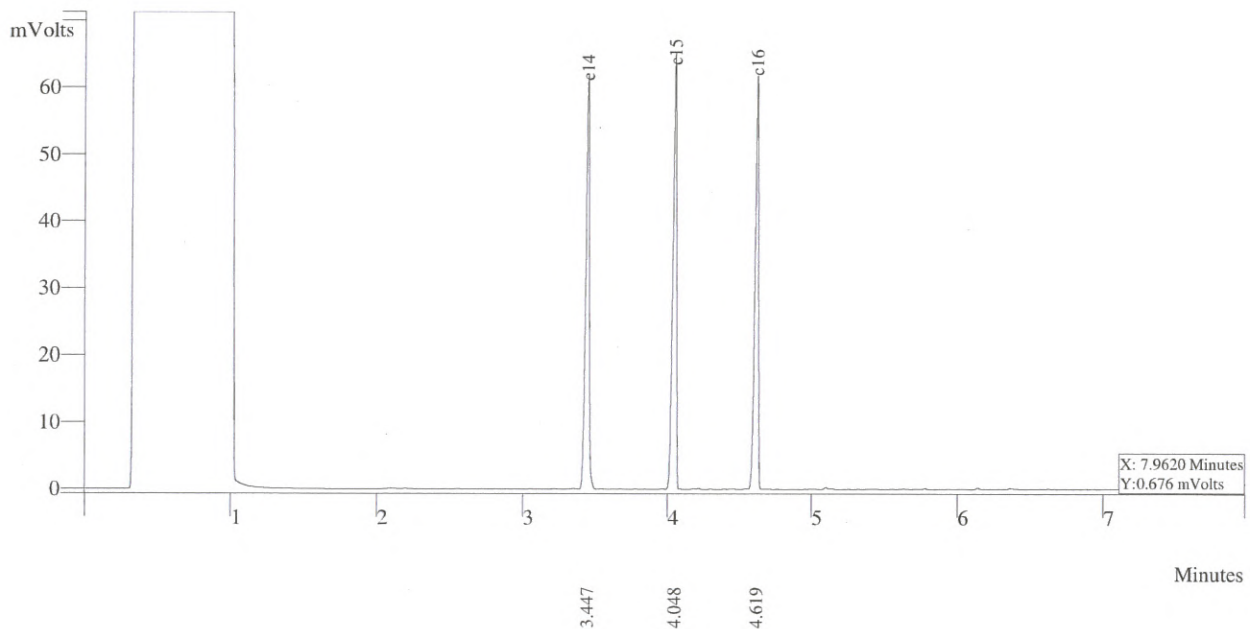

Peak No	Peak Name	Result ()	Ret Time (min)	Peak Area (counts)	Sep. Code	Width 1/2 (sec)
1	c14	32.2988	3.477	112755	VP	1.7
2	c15	33.6834	4.048	117982	VV	1.5
3	c16	34.0178	4.619	118265	VP	1.5
Totals		100.0000		348205		



THAI UNIQUE CO.,LTD.

1 Of 1

# S.P.S Consulting Service Co.,Ltd.

Sample ID: **fid std**

Operator (Inj): suwarot

Injection Date: 16/08/2022

Calc Date: 16/08/2022

Run Time (min): 7.993

Workstation:

Instrument (Inj): Varian Star #1



**VARIAN**

Run Mode: Analysis

Peak Measurement: Peak Area

Calculation Type: Percent

c:\star\data\tu\cal2022\fid2022004.run

A = FID 10 V RESULTS

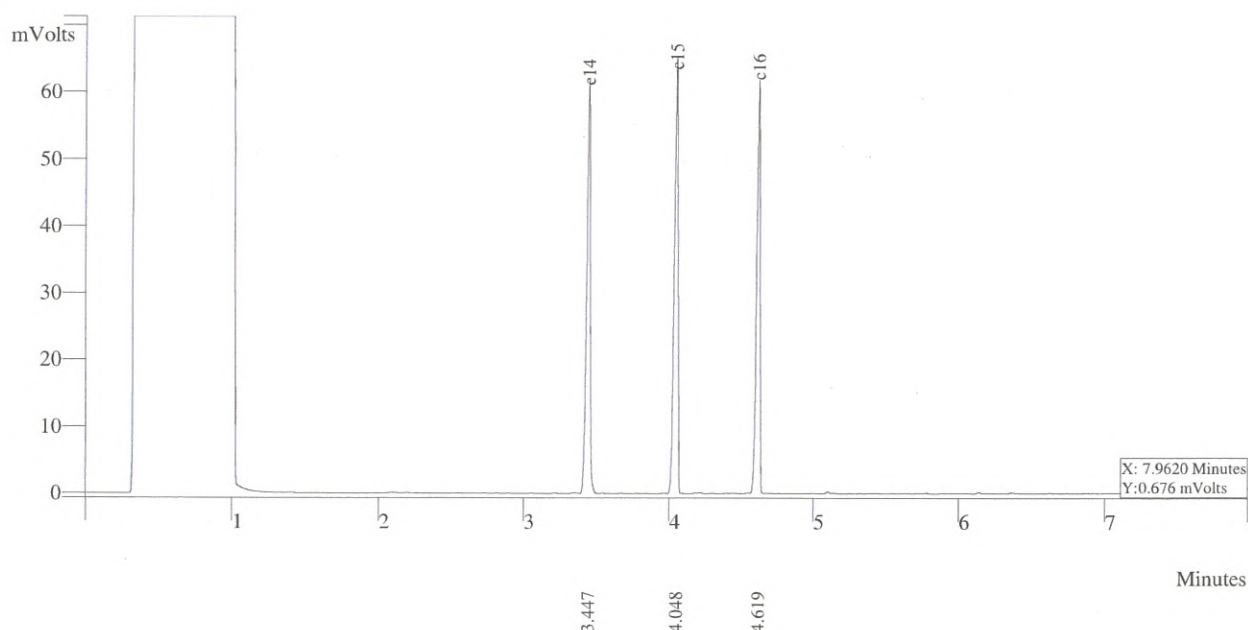

Peak No	Peak Name	Result ()	Ret Time (min)	Peak Area (counts)	Sep. Code	Width 1/2 (sec)
1	c14	32.2988	3.377	113755	VP	1.7
2	c15	33.6834	4.048	118589	VV	1.5
3	c16	34.3178	4.619	128265	VP	1.5
	Totals	100.0000		360202		



**THAI UNIQUE CO.,LTD.**

1 Of 1



# S.P.S Consulting Service Co.,Ltd.

Sample ID: **fid std**

Operator (Inj): **suwarot**

Injection Date: **16/08/2022**

Calc Date: **16/08/2022**

Run Time (min): **7.993**

Workstation:

Instrument (Inj): **Varian Star #1**



**VARIAN**

Run Mode: **Analysis**

Peak Measurement: **Peak Area**

Calculation Type: **Percent**

c:\star\data\tu\cal2022\fid2022005.run

A = FID 10 V RESULTS

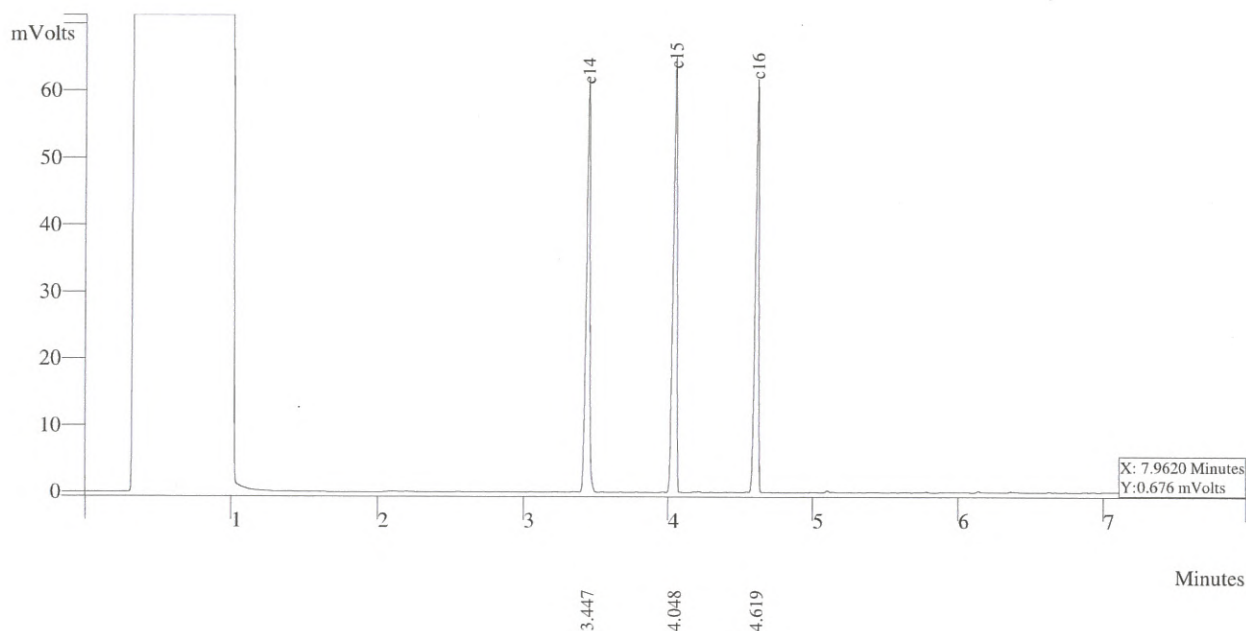

Peak No	Peak Name	Result ()	Ret Time (min)	Peak Area (counts)	Sep. Code	Width 1/2 (sec)
1	c14	32.2988	3.377	115755	VP	1.7
2	c15	33.6834	4.048	117592	VV	1.5
3	c16	34.3178	4.619	138265	VP	1.5
Totals		100.0000		369202		



**THAI UNIQUE CO.,LTD.**

1 Of 1

ระดับเสียงในสถานประกอบการ



Request No. 21-66/0413

MTC No. EEL. BP. 109/0366

## CALIBRATION CERTIFICATE

Submitted by : S.P.S. Consulting Service Co.,Ltd.

Address : 7 Soi Phaholyothin 24, Phaholyothin Road, Jompol, Chatuchak, Bangkok 10900.

Calibrated at : Electrical and Electronic Standards Laboratory, Industrial Metrology and Testing Service Centre.  
: Soi 1C, Bangpoo Industrial Estate, Sukhumvit Rd., Muang, Samutprakan 10280.

### Instrument Calibrated :

Description : Sound Calibrator

Manufacturer : ACO

Model : 2127

Serial No. : 130006

### Ambient Environment

Temperature :  $(23 \pm 3) ^\circ\text{C}$

Relative Humidity :  $(50 \pm 15) \%$

Ambient Pressure :  $(101.325 \pm 1.500) \text{ kPa}$

Standards used : 1. Digital Function Synthesizer NF Electronic DF-193A S/N 122037.  
2. Measuring Amplifier Bruel&Kjaer 2636 S/N 1537484.  
3. Programmable Attenuator Tamagawa TPA-303A S/N OF 2214.  
4. Digital Multimeter Agilent 34401A S/N MY44005560.  
5. Pressure Transmitter Vaisala PTB202AD S/N T0650001.  
6. Audio Analyzer Keithley 2015-P S/N 4106495.  
7. Condenser Microphone Bruel&Kjaer 4180 S/N 2889871.

**Calibration Procedure:** CP-102-04 based on IEC 60942-2003. The sound pressure level of instrument was measured by standard microphone using an insert voltage technique.

This instrument has been calibrated against standards maintained at Electrical and Electronic Standards Laboratory (EEL), which are traceable to the International System of Units through the National Institute of Metrology (Thailand).

The information on actual reading is attached herewith and the uncertainty limits quoted refer to the measured values only.

Date of Receipt : 27 Mar. 2023

Date of Calibration : 29 Mar. 2023

The results relate only to the items tested/calibrated or value assigned.

Advertising the Report/Certificate and publicity of the results except in full are prohibited unless written permission is obtained from the governor of TISTR.

FM.BL.MTC.002 Rev.4

Head Office  
35 Mu 3 Tambon Khlong Ha, Amphoe Khlong Luang,  
Changwat Pathumthani 12120, Thailand  
Tel. (66) 0 2577 9000  
Fax. (66) 0 2577 9009  
E-mail : rumpai@tistr.or.th Website:www.tistr.or.th

Office/Laboratory  
Soi 1C, Bangpoo Industrial Estate, Sukhumvit Road,  
Amphoe Muang, Changwat Samutprakan 10280, Thailand  
Tel. (66) 0 2323 1672-80 ext. 115, 116  
Fax. (66) 0 2323 9165  
E-mail : mtc@tistr.or.th

Office  
196 Phahonyothin Road, Chatuchak, Bangkok 10900,  
Thailand  
Tel. (66) 0 2579 1121-30 ext. 5219, 5225, 5217  
Fax. (66) 0 2579 8592  
E-mail : sumalee@tistr.or.th

THAILAND INSTITUTE OF SCIENTIFIC AND TECHNOLOGICAL RESEARCH (TISTR)

Request No. 21-66/0413

MTC No. EEL. BP. 109/0366

The reported expanded uncertainty is based upon a standard uncertainty multiplied by a coverage factor  $k = 2$ , providing a level of confidence of approximately 95%.

Nominal Output of Unit Under Test = 94 dB re 20 $\mu$ Pa at 1000 Hz

Acoustic Output in dB re 20 $\mu$ Pa , Corrected to Reference Conditions : 101.325 kPa , 23.0°C and 50 %RH

1. Sound Pressure Level

Standard Microphone Type	Measured Sound Pressure Level (dB)	Deviated value (dB)	Uncertainty (dB)	Tolerance limit IEC60942:2003 Class 1
1/2 inch Bruel&Kjaer 4180	93.94	-0.06	$\pm 0.10$	$\pm 0.40$ dB

2. Frequency

Standard Microphone Type	Measured Frequency (Hz)	Deviated value (Hz)	Uncertainty (Hz)	Tolerance limit IEC60942:2003 Class 1
1/2 inch Bruel&Kjaer 4180	999.9	-0.1	$\pm 1.5$	$\pm 1.0\%$

3. Total distortion

Standard Microphone Type	Measured Total distortion (%)	Uncertainty (%)	Tolerance limit IEC60942:2003 Class 1
1/2 inch Bruel&Kjaer 4180	1.80	$\pm 0.50$	$\pm 3.0\%$

Note : 1. No adjustment.

2. The calibrator pressure correction was not included.

3. The microphone volume correction was not included.

Electrical and Electronic Standards Laboratory

Industrial Metrology and Testing Service Centre

Date of Calibration : 29 Mar. 2023

Date of Issue : 30 Mar. 2023

Ref : 2011266032701228001

End of Certificate

2 / 2

The results relate only to the items tested/calibrated or value assigned.

Advertising the Report/Certificate and publicity of the results except in full are prohibited unless written permission is obtained from the governor of TISTR.

FM.BL.MTC.002 Rev.4

Head Office  
35 Mu 3 Tambon Khlong Ha, Amphoe Khlong Luang,  
Changwat Pathumthani 12120, Thailand  
Tel. (66) 0 2577 9000  
Fax. (66) 0 2577 9009  
E-mail : rumpai@tistr.or.th Website:www.tistr.or.th

Office/Laboratory  
Soi 1C, Bangpoo Industrial Estate, Sukhumvit Road,  
Amphoe Muang, Changwat Samutprakan 10280, Thailand  
Tel. (66) 0 2323 1672-80 ext. 115, 116  
Fax. (66) 0 2323 9165  
E-mail : mtc@tistr.or.th

Office  
196 Phahonyothin Road, Chatuchak, Bangkok 10900,  
Thailand  
Tel. (66) 0 2579 1121-30 ext. 5219, 5225, 5217  
Fax. (66) 0 2579 8592  
E-mail : sumalee@tistr.or.th





บริษัท เอส.พี.เอส. คอนซัลติ้ง เซอร์วิส จำกัด

S.P.S. CONSULTING SERVICE CO., LTD.

7 ซอยพหลโยธิน 24 ถนนพหลโยธิน แขวงจันทบุรี เขตจตุจักร กรุงเทพฯ 10900

7 Soi Phaholyothin 24, Phaholyothin Rd., Jompol, Chatuchak, Bangkok 10900

Tel : (662) 939-4370-72, Fax : (662) 513-4221, E-mail : sale@spscon.com, www.spscon.com

Noise B\_123\_1/23

## Sound Level Meter Calibration Report

### Acoustic Calibrator Data

Brand	ACO	Number	AC 03/56
Model	2127	Serial No.	130006
Calibration Range	94 dB, 1000 Hz	Last Calibration	29 March 2023
		Due Date	29 March 2024

### Calibration Data

Sound Level Meter Data				Calibration Data		
SLM No.	Brand	Model	Serial No.	Date	Actual Reading [dB]	
					Before Adjustment	After Adjustment
ACO-B18	ACO	6236	00172048	09 April 2023	94.0	94.0
ACO-B29	ACO	6236	00182011	09 April 2023	94.0	94.0
ACO-B33	ACO	6236	00182015	09 April 2023	94.1	94.0
ACO-B36	ACO	6236	00192027	09 April 2023	94.1	94.0
Acoustic Certified Value : Thailand Institute of Scientific and Technological Research (TISTR)					93.94 ± 0.10 dB	



บริษัท เอส.พี.เอส. คอนซัลติ้ง เซอร์วิส จำกัด  
S.P.S. CONSULTING SERVICE CO., LTD.  
7 ซอยพหลโยธิน 24 ถนนพหลโยธิน แขวงจอมพล เขตจตุจักร กรุงเทพฯ 10900  
7 Soi Phaholyothin 24, Phaholyothin Rd., Jompol, Chaluchak, Bangkok 10900  
Tel : (662) 939-4370-72. Fax : (662) 513-4221. E-mail : sale@spscon.com, www.spscon.com

Noise B\_239/23

## Sound Level Meter Calibration Report

### Acoustic Calibrator Data

Brand	ACO	Number	AC 03/56
Model	2127	Serial No.	130006
Calibration Range	94 dB, 1000 Hz	Last Calibration	29 March 2023
		Due Date	29 March 2024

### Calibration Data

#### Sound Level Meter Data

#### Calibration Data

SLM No.	Brand	Model	Serial No.	Date	Actual Reading [dB]	
					Before Adjustment	After Adjustment
ACO-B18	ACO	6236	00172048	06 June 2023	94.0	94.0
ACO-B29	ACO	6236	00182011	06 June 2023	94.1	94.0
ACO-B33	ACO	6236	00182015	06 June 2023	94.0	94.0
ACO-B36	ACO	6236	00192027	06 June 2023	94.0	94.0
Acoustic Certified Value : Thailand Institute of Scientific and Technological Research (TISTR)					93.94 ± 0.10 dB	